WEATHER INDICATIONS.
FAIR TONIGHT AND SATURDAY; NORTH WEST WINDS.

The Fort Wayne Sentinel.

LAST EDITION.

ESTABLISHED 1833. FORT WAYNE, IND., FRIDAY, MARCH 31, 1899. PRICE TWO CE

UNDER STARS AND STRIPES

Old Glory Waves Above Malolos.

REBELS HAVE FLED.

Rebellion Believed to be Crushed.

The American Boys Behaved With Splendid Gallantry--Taking Good Rest.

WASHINGTON, March 31.—The following dispatch was received at the war department early this morning:

"Manila, March 31.—Adjutant General, Washington:—Troops resting at Malolos. Considerable portion of city destroyed by fire. Our casualties one killed, fifteen wounded. Hall has returned with his troops to former position north of Manila. OTIS."

MANILA, March 31.—3:55 p. m.—The American flag was raised over Malolos at 10 o'clock this morning.

The Kansas regiment and the Montana regiment, on entering the city, found it deserted, the presidencia burning and the rebels retreating toward the mountains in a state of terror.

It is believed they cannot in future make even a faint resistance.

The American loss was small.

REBELS HAD ABANDONED HOPE.

It is evident that the rebels for sometime past have abandoned all hope of holding their capital, for the Americans found there evidences of elaborate preparations for evacuation. On the railroad the rails and ties for about a mile had been torn up and probably thrown into the river. The only prisoners captured were a few Chinamen. They said Aguinaldo left Malolos on Wednesday.

The principal citizens of Malolos, their families and goods have been taken into the country over the railroad, while others departed on foot, carrying their possessions and driving their cattle and other animals before them.

Most of the rebel forces were removed yesterday evening to positions east of the railroad, leaving only some small bands in the strong trenches in front of Malolos.

General MacArthur started for the rebel capital at 7 o'clock this morning with two rapid fire guns flanking the track, two guns of the Utah battery on the right and two guns of the Sixth artillery on the left of the rapids, firing continuously. The Kansas and Montana regiments moved upon Malolos and the Nebraska and Pennsylvania regiments and the Third artillery kept along the right of the railroad.

The only effective stand made by the rebels was at a bamboo and earthen work half a mile from Malolos and on the right where the Nebraska regiment, as was the case yesterday, had the hardest work and suffered the greatest loss.

FUNSTON AT THE FRONT.

Colonel Funston, always at the front, was the first man in Malolos, followed by a group of dashing Kansans.

The Filipino flag, which was flying from the center of the town, was hauled down by some men of the Montana regiment who triumphantly raised their own above it.

From the column of smoke arising from the city, it seemed as if the whole place was ablaze. It turned out, however, that only the presidencia or government building and a few of the smaller buildings had been set fire to by the rebels before they evacuated the place.

From the reports gathered by the American officers, from prisoners and others, it is believed that the rebel army is constantly losing strength on account of desertions, and that although the enemy may make one or two more stands, the forces of Aguinaldo will degenerate, in perhaps a month, to a few hundreds who may continue waging a guerilla warfare in the mountains.

BEHAVED SPLENDIDLY.

The American troops behaved splendidly. They advanced steadily against successive lines of trenches, through woods and jungles and suffering from frightful heat. In addition, the American volunteers were handicapped in fighting by the fact that their Springfield rifles are of shorter range than the Mauser rifles in the hands of the rebels. Under these circumstances, the steady advance of our troops is a really remarkable achievement.

But the most noteworthy feature of this onward sweep of the Americans is the patience and endurance of the private soldiers. They never hesitated to plunge across any kind of difficult country, against any number of the enemy and in the face of positions of entirely unknown strength.

This afternoon the victorious American army is feasting on cocoanuts and bananas and enjoying a well-earned rest, while the hospital train is carrying the wounded back to Manila.

RETREAT CUT OFF.

Aguinaldo Likely to Meet Hostile Natives North of Malolos.

MANILA, March 31.—10:37 a. m.—General Hall's brigade advanced today from Marinque up the Mateo river valley almost to Montalban, driving the enemy to the hills on the north. The rebels were considerable in force at the junctions of the rivers Nanca and Angat with the Mateo; but the American artillery soon scattered them, with heavy loss. The American loss was one killed, Lieutenant Gregg, of the Fourth infantry.

General Hale eventually returned to the water works.

General King advanced from San Pedro Macati, establishing headquarters at Pasig.

Recently issued copies of the Republica Filipina, Aguinaldo's official organ, contain a proclamation to the effect that certain parties are raiding the northern towns and ordering the same to join the Filipino army immediately or take the consequences when Aguinaldo shall have finished with the Americans.

This is construed as meaning that Macapolas, the governor of the five northern provinces, is unfriendly to Aguinaldo. If this be true, Aguinaldo's retreat is undoubtedly cut off at the railroad beyond San Fernando.

The Republica Filipina on March 23 published an extra edition containing a statement to the effect that the Americans had attacked Pasig; that many of them were killed and a majority of the remainder were wounded, while 180 of them were taken prisoners.

A second paragraph in the same edition asserted that the Americans had ravished 300 of the Filipinos, fairest daughters and called upon the natives to "defend their honor with their lives against oppressors who spared neither age, sex nor condition, murdering whole families in cold blooded revenge."

The American steamer Roanoke recently picked up a native boat containing a dozen Spanish prisoners who had escaped from Dagupan and had been nearly three days afloat with neither food nor water.

They reported that the prisoners expected to be killed when the Americans advanced, but knew nothing of the fate of those in the southern towns.

MAY OPEN HORACE.

Board of Works Arranging to Extend the Street to Hanna.

The board of works may decide at its next meeting to open Horace street to Hanna street. Horace street extends at present from Winter to the first alley west of John, and residents of the southeast portion of the city are desirous of having it extended to Hanna street. When Samuel street (which has since been changed to Buchanan) was opened, the residents of Horace street were assessed for the improvement, and the board will probably assess the Buchanan street property owners if Horace street is opened.

Big Coal Land Deal.

HAZLETON, Pa., March 31.—A syndicate of anthracite coal operators from Luzerne and Lackawanna counties have arranged to take 200,000 acres of coal lands along the line of the Western New York and Pennsylvania railroad, in the northwestern part of the state. The Leisenrings, Kommerers and other hard coal operators are interested and it is expected to develope a tonnage that will add about $200,000 a year to the receipts of the railway.

Building Permits.

Clerk A. M. Schmidt, of the board of works, has issued the following building permits: Dr. L. P. Drayer, dwelling on lot 6, Park Place addition, cost $3,000; H. G. Keegan, dwelling on lot 45, Greene's subdivision, cost $1,000; Mrs. Mary Haffner, brick store building, on lot 3, Conger's subdiviston, cost $400.

ONE HUNDRED LOST AT SEA

Wrecked on the Pasquet Rocks.

STELLA GOES DOWN.

Her Boilers Exploded and She Sunk.

The Passengers Were Bound for Channel Islands to Spend Easter Sunday.

SOUTHAMPTON, March 31.—It is now estimated that nearly 120 persons were drowned by the sinking of the Stella.

LONDON, March 31.—The officials of the London and Southwestern railway company now declare that the loss of life by the wreck of the Stella which belonged to that company, will not exceed seventy.

Three boats, including the collapsible boat, are missing.

SOUTHAMPTON, March 31.—The passage steamer Stella, plying between this port and the Channel islands, crashed upon the dreaded Casquet rocks, near the island of Alderney, yesterday afternoon in a dense fog, and foundered in ten minutes, her boilers exploding with a tremendous report as she went down. In spite of this, it is said, there was no panic on board. The coasting steamer Lynx, which brought the news of the disaster here, picked up four boats and forty persons belonging to the Stella.

Later advices seem to show that sixty persons were drowned owing to the wreck of the Stella.

The second officer of the steamer, who was among those rescued, says that a collapsible boat was launched full of people, but he thinks she struck on the rocks, owing to the fog.

Another steamer has picked up a boat containing fifty-five persons, including twenty women, who escaped from the wrecked steamer. They have been landed here.

The Stella had on board 210 passengers who were going to spend Easter in the channel islands.

CAUGHT IN FOG.

The Stella, which belongs to the London and Southwestern Railway company, left Southampton at noon yesterday, conveying the first daylight excursion of the season to the channel islands. There were 185 passengers on board and the crew numbered thirty-five men. The weather was foggy but all went well until the afternoon, when the fog became most dense.

At 4 o'clock the Casquet Rocks suddenly loomed up through the fog bank, and the steamer almost immediately afterwards struck amidships. The captain, seeing that the Stella was fast sinking, ordered the life boats to be launched. His instructions were carried out with the utmost celerity, and the women and children were embarked in the boats. Then the captain ordered the men to look after themselves.

A survivor states that he and twenty-five others put off from the Stella in a small boat. The sea was calm but there was a big swirl around the rocks.

When this boat was a short distance away from the wreck, the boiler of the Stella burst with a terrific explosion and the vessel disappeared stern first in the sea.

HEROIC CAPTAIN.

The last thing the survivor saw was the figure of the captain of the Stella standing calmly on the bridge and giving his last instructions. The captain perished with his vessel, owing to the suction caused by the sinking steamer being very great, indeed.

Continuing, the survivor referred to said:

"The suction was so tremendous that we thought our boat would be engulfed. I saw five boats and the collapsible boat, besides our boat, leave the wreck. They contained altogether between eighty and one hundred persons. Five of the boats were soon lost to view, but we took a boat filled with women in tow and the occupants of our boat took the oars in turn and rowed all night long until most of us dropped asleep, thoroughly exhausted.

"We sighted a sail boat at 6 o'clock in the morning but the Great Western railway company's steamer Lynx from Weymouth, had meanwhile hove in sight. She bore down on us and took us all on board. She eventually landed us at Guernsey."

The Great Western Railway company's steamer Vera from Southampton, picked up forty others of the survivors and landed them at Guersey. According to the latest estimates of the officials of the London and Southwestern Railway company, not more than seventy persons were drowned, out of the 220 on board the Stella when she struck on the rocks. Other reports, however, place the number of drowned much higher.

IN THE ISLANDS.

Plan for Christians to Work in Co-operation.

The Secretaries of Home Missionary Societies Arrange for Labors in Porto Rico.

NEW YORK, March 31.—The secretaries of the Baptist and Presbyterian home missionary societies, of the Missionary society of the Methodist Episcopal church, and of the American Missionary association representing (Congregationalists, at a joint convention at which they arranged for inter-denominational fellowship and co-operation in Porto Rico and other island territories, elected the following:

Thomas J. Morgan, D. D., Baptist, secretary, as chairman, and C. J. Ryder, D. D., Congregationalist, as secretary of the convention held and of conventions which are to be held.

These officers will meet in September in order that they may keep each other advised of all steps taken toward the Christian occupation of the island, and will agree not to duplicate forces in the same community beyond manifest necessity.

They have also arranged that in the opening of evangelistic work in Porto Rico, a statement shall be published to the people of Porto Rico to be signed by the representatives of the different societies expressing fellowship and unity of those societies in this work.

They recommend that the mission workers of Porto Rico of the various societies organize an evangelical conference which shall meet at stated intervals for conference and mutual assistance in their common work.

LOCAL LINES.

Noble Olds is looking after business matters in Toledo, today.

The subject of Rabbi Cohn's sermon tonight will be "Our Century."

The social that was to be given at Westminster church this evening is postponed.

Mrs. A. Wilson, of 45 Park place, will go to Chicago tomorrow to visit friends a few days.

Mrs. Mary Harkenrider, of Crestline, Ohio, is visiting her nephew, Mr. Sord, of No. 12 Bass street.

Mrs. R. C. Miller, of Wabash, is visiting her daughter, Mrs. L. G. Dailey, of 319 West Washington street.

Mr. and Mrs. George Bowen, of 110 Barr street, who have been ill for the past week, are now convalescent.

F. Weibel, the wind pump and well man, is in Chicago today purchasing a large engine for his drilling machine.

Bids for a double brick house, to be erected for Sheriff Melching, will be opened at the office of Architect Reidel, tomorrow afternoon, at 2 o'clock.

The members of the session of the First Presbyterian church will meet this evening to consider those who wish to become members of the church.

Mrs. R. W. Smythe left yesterday for Murfreesboro, Tenn., to join her husband, who went there several weeks ago to assume charge of an electric light plant.

The police are in possession of a valuable pocketbook which was undoubtedly lost by one of the visitors from Lafayette. There was not much money in it, but a number of cards of Purdue people were enclosed.

The snow shovel was not in demand this morning on West DeWald and South Calhoun streets. Some industrious fellow hitched his horse to a big scraper and when the residents of the south side were ready to come down town the snow had been scraped from these streets. The property owners are discussing the advisability of presenting the accommodating man with a medal.

NO WORD YET FROM KAUTZ

Advices From Apia Are Not Received.

OFFICIALS ANXIOUS.

The Admiral's Cable May be Lost.

Germany Informed That Her Latest Proposal is Well Received in America.

WASHINGTON, March 31.—No new advices reached the department today regarding the Samoan situation, and the impression is gaining ground among the officials here that there is a missing cable report from Admiral Kautz via Sydney which, upon its arrival, will clear up the mystery regarding the brief dispatch dated Auckland, which was received yesterday. In reading the cable of yesterday, in which Rear Admiral Kautz referred to the improvement of the situation since his telegram of the 18th via Sydney, "New South Wales," it was at first supposed that the date given, the 18th, was a mistake, as the only Sydney telegram received here was dated the 16th. That telegram probably left Samoa several days before the meeting of the consuls aboard the Philadelphia and certainly a week before the actual fighting began, which, according to the press dispatches, commenced on the 15th.

It is considered almost inconceivable that Rear Admiral Kautz made no attempt at communication with the department between the time of the sending of the telegram dated Sydney the 16th, and the one received yesterday from Auckland the 29th, which probably left Apia on the 23rd. It is now considered to be almost certain that the admiral's reference to the telegram of the 18th via Sydney, referred to a telegram forwarded from Apia on the 18th. If this proves to be the case the telegram of the 18th, which has not been received, doubtless contained the details of the decision of the consuls aboard the Philadelphia of the subsequent ultimatum to Mataafa and his followers, and the account of the three days bombardment before the dispatch was sent.

In the light of the existence of such a dispatch, the brief cable of yesterday can be intelligently read. It would then simply mean that the situation had improved during the interim between the 18th and the 23rd, all the preliminary facts being already in the hands of the department here.

The distance from Apia to Sidney is greater than from Apia to Auckland. According to the information in the hands of the bureau of navigation, the time taken by steamers in plying between the two former points in thirteen days, while steamers make the distance from Apia to Auckland in ten days.

According to the regular sailing time of steamers between Apia and Sydney, thirteen days, if Rear Admiral Kautz had forwarded a telegram on the 18th, via Sydney, the dispatch would not have arrived at Syney until today, at the earliest, so that with this explanation the non-arrival of the missing dispatch of the 18th, via Sydney, is satisfactorily accounted for.

If the steamer is on time and the new explanation of the department proves to be correct, this dispatch should arrive today or certainly within a very few days if, as is possible, the steamer bearing it may have encountered rough weather on her voyage.

GERMANY'S PROPOSALS RECEIVED.

BERLIN, March 31.—The United States ambassador, Andrew D. White, visited the foreign office this morning and informed the officials there that the latest proposals of Germany regarding Samoa had been favorably received at Washington. The attitude of the press is fair and moderate, though some of the newspapers are attacking the authorities bitterly, claiming that they are making too many concessions to the United States and Great Britain.

Well Known Opera Singer Insane.

SAN FRANCISCO, March 31.—Lilly Post, who has achieved considerable success as an opera singer, is locked up in a padded cell in the insane ward of the receiving hospital. Her friends, realizing that her mind was failing, concluded to have her taken into custody pending an examination as to her sanity. The unfortunate woman imagines that she is pursued by a relentless enemy who is determined to kill her. It is hoped that with proper care her mental balance will be restored.

MR. SHERMAN IMPROVING.

The Ex-Secretary Had a Good and Comfortable Night.

WASHINGTON, March 31.—Ex-Secretary Sherman passed a comfortable night and today the following bulletin was issued by his physicians:

"Mr. Sherman has entirely recovered from his pneumonia; is convalescing and gaining strength slowly."

EX-BOSS IS SORE.

Chris Von Der Ahe Now Charges Conspiracy.

Will Bring Suit to Recover What He Says is the Value of His Base Ball Interests.

ST. LOUIS, March 31.—The Post-Dispatch today says that as soon as papers can be prepared, Chris Von der Ahe's attorneys will institute suit in the United States court here to recover damages which they claim he has suffered by reason of an alleged conspiracy on the part of the National league magnates to depreciate the value of the Sportsman's park and club.

Every club in the league will be made a party to the suit. The Post-Dispatch adds:

"How well the alleged conspiracy succeeded is shown by the fact that the property only brought $33,000 at sheriff's sale recently, when a St. Louis syndicate stood ready to pay $75,000 only that they were scared away by the alleged conspirators. Von der Ahe has evidence to prove this claim.

"The creditors will also claim that the recent action of the league in forfeiting the franchise for non-payment of dues was without warrant of law, because there was and is enough money to the credit of the St. Louis club at Washington to more than make up those dues."

Sweatmeats for Soldiers.

NEW YORK, March 31.—Before the departure of Secretary Alger, from Washington, he approved a circular authorizing candies in half-pound packages to be kept on hand for sale as staples to officers and enlisted men of the army. This is similar to action taken in European armies, based on recent discoveries as to the food value of sugar.

LOCAL LINES.

The Shamrock ball club will meet tonight. The team will begin practice work April 8th.

Allison Edmunds, of Chicago, is visiting Clark Steiman, and will remain in the city for a few days.

Miss Catherine Daisy has returned from Albion, where she was called to nurse a sick member of her family.

Mrs. H. Heise and daughter, Miss Pearl, of Michigan City, are the guests of Mr. and Mrs. Charles Jesse, of High street. Mrs. Heise is the mother of City Clerk Edward Heise, of Michigan City.

All the members and all the superintendents of all the Loyal Temperance legions in the city are urged to meet in the city hall, Saturday afternoon, at 2:30 o'clock, to practice for the entertainment "Hiawatha."

BERGEN SIGNS.

Glasscock Has Secured a First-Class Catcher for Fort Wayne.

Manager Glasscock wrote to Secretary Hubbard this morning that he would report next week. He has signed William Bergen, a catcher, who played in the New England league last season. Bergen is a brother of Boston's great backstop, and ranked third in the New England league.

DEATHS AND FUNERALS.

The death of Chris Heine occurred at this home, at 205 Hay street, last evening, at 10 o'clock. The deceased was sixty-four years of age, and has been for many years a resident of Fort Wayne. He leaves a wife, but no children. The funeral will take place from his late residence at 1:30 p. m., Monday, and from Zion's Lutheran church at 2 o'clock.

CLONDELL.

Rhody Clondell, the six-months-old daughter of Mr. and Mrs. Clondell, died at the home of her parents, on South Webster street, on Thursday, of brain fever. Funeral announcement later.

BORGMAN BETTER.

Dr. Proegler Believes That the Captain Has Escaped Pneumonia.

Advices from Captain Borgman this afternoon are that he is somewhat improved and Dr. Proegler asserts now that the captain has passed all danger of pneumonia. His condition was serious for a time this morning.

AN IMPORTANT STEP IS TAKEN

Cuba to Have a Merchant Marine.

PRESIDENT'S ACTION.

Registry Fees Are to be Abolished.

The Policy Promises to Make Business for American Shipbuilders.

WASHINGTON, March 31.—President McKinley, by an order made public today through Assistant Secretary of War Meiklejohn, has taken the first important action toward laying the foundation for a purely Cuban merchant marine.

As an initiatory step in that direction he has directed that all registry fees imposed for documenting foreign vessels in Cuba be abolished.

The old Spanish rate for vessels was $5 per ton as shown by the vessel's registered tonnage. President McKinley now proposes to abolish all fees. This will not only allow the Cubans to purchase ships in the cheapest markets of the world, but will enable them to build up a carrying trade which they so much need, and which, by an onerous tax under Spanish rule, was almost impossible.

Cuba has no ship yards. With no stringent restrictions upon the coasting trade, Cuba is expected, in time, to establish ship yards of her own. But in the interval, although not so intended, ship building nations, such as the United States and England, will more or less profit by the order.

Cuban vessels at present are compelled to pay local tonnage dues of only two cents per ton at Cuban ports.

The coastwise trade of Cuba covers a distance of over 3,000 miles. The flag adopted for Cuban vessels is a blue flag with white ensign. Although no reciprocal arrangements have been entered into by which the Cubans can trade with American ports, nevertheless they are privileged to do so, but of course their vessels must pay the same duties as other alien vessels. The United States government does not guarantee Cuban vessels protection outside of Cuban ports, with the single exception of the United States. Should the Cubans carry on a shipping trade with Venezuela and Mexico, as some of the owners of vessels have already done, they must take the risks that accompany the act.

President McKinley has also amended the customs tariff and regulations for ports in Porto Rico. Hereafter, "shook" and "headings" will pay a duty of only 16 cents per 100 kilos. Heretofore they have paid 36 cents per 100 kilos, a reduction of 50 per cent. on this article alone. The object of this reduction is to enable the Porto Ricans to secure cheap packages for the shipment of raw sugar and molasses.

The president has also directed that the customs tariff and regulations for ports in Porto Rico be amended by the insertion of a paragraph which permits articles of the growth, product and manufacture of the island of Porto Rico, exported to a foreign country and returned without having been advanced in value or improved in condition by any process of manufacture or other means, and upon which no drawback or bounty has been allowed to be returned to the island free of duty.

WANTS THE M'CULLOCH.

The Swift Dispatch Boat to Be Sent to Dewey Again.

VALLEJO, Cal., March 31.—It is the general belief by naval officers that the cutter McCulloch now at Mare Island will be ordered back to Manila, after being given a battery of 4-inch guns. When the McCulloch was detached from the Asiatic fleet and ordered to San Francisco, Admiral Dewey said to Captain Hooper, her commander, that he could better afford to let the Raleigh go than the McCulloch. The latter, owing to her light draught and handy qualities, appeared to Dewey the best type of craft for shoal water work.

Bitten by a Mad Dog.

CHICAGO, March 31.—At Lawndale, today, a number of people were bitten by a dog—supposed to be mad. Among the victims are: Joseph Pobork, Andrew Toyner, Annie Fehemke, Royer O'Brien. The animal was killed after a long chase.

S. B. Thing & Co.
SHOE HUSTLERS

J. W. JENKINS & CO.

EASTER SALE

Of the Jenkins Rochester Shoes for women. Thing & Co., sole distributors, and the price

2 DOLLARS.

Twenty styles, widths A to EE. The Easter costume will certainly be fetching if it includes a pair of Jenkins' Rochester Shoes.

S. B. Thing & Co.
SHOE HUSTLERS

THOUGHT BABY'S EAR WOULD DROP OFF

Body and Head Was Blooding Sores. Suffered Beyond Description. Physicians Could Not Even Relieve. Kept Under Opiates. Cured by CUTICURA.

My infant was one mass of bleeding sores which extended to his head, and we thought one of his ears would drop off. His sufferings were beyond description, and had to be kept under opiates. Our physician did everything for his relief; he became slowly discouraged. My attention was called to a Cuticura testimonial. I bought the Cuticura, Cuticura Soap, and Cuticura Resolvent. The result was simply marvellous. After the third day the opiate was not continued, he was free from pain and terrible itching, and in *seven weeks was cured*, with a clean, smooth, baby skin. J. C. HARDWICK, Clyde, Ga.

Cuticura Remedies are the purest, the sweetest, and most effectual skin and scalp humor cures, the world's benefactors, and are the only pleasant blood purifiers, free from poison, and the only cooling skin beautifiers, and in the form of cents and scales, of any kind, from infancy to age, and in the form of soap, and the world's benefactors.

Sold throughout the world. Potter Drug & Chem. Corp., Sole Props., Boston. "How to Cure Every Humor," free.

SAVE YOUR SKIN Hands and Hair by using Cuticura Soap.

Everybody Ought To Use

L. Hinkle's Stand-Up Carpet Stretcher

Nearly One Million (1,000,000) Now in Use, and nothing but Praise from every part of the civilized world where introduced. Warranted ten years if not loaned.

It Saves your Fingers.
It Saves the Knees.
It Saves your Back.
It Saves your Bones.
And you don't feel like swearing while using it.

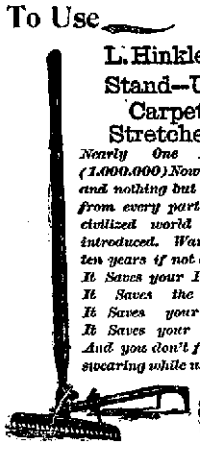

For Sale By

F. M. SMITH & CO.,

Phone 204. 22 Calhoun St.

DR. S. H. HAVICE,
PRACTICE LIMITED TO
Eye, Ear, Nose and Throat.
Office Hours:—8:30 to 12 m. and from 2 to 4 p. m.
26 W. Wayne St. Fort Wayne, Ind.

TWO THOUSAND TEACHERS HERE

Northern Association in Sesssion.

DETAIL OF MEETING.

The Program is Deeply Interesting.

Lecture Tonight by Dr. G. Stanley Hall--The Proceedings of the Convention.

Smiling skies are greeting the teachers of the Northern Indiana Teachers' association today, and the throngs of visiting pedagogues are delving into the work of the session with earnestness and vigor. The secretary's registration books at noon today showed an attendance of 2,151. Considering the unpropitious weather yesterday this is a remarkable figure, and but for the hostile attitude of Jupiter Pluvius, the local estimate of 2,000 would no doubt have been far overreached. The teachers are indeed as fine a looking body of ladies and gentlemen as have ever graced our city, and Fort Wayne is proud of them. So far as is known all are pleasantly situated, and much credit is due the local committees for their skillful handling of the innumerable details of so large a gathering. The work of the association is moving most smoothly and happily, and we are confident the members of this great association will derive both benefit and pleasure from their visit to Fort Wayne.

TODAY'S SESSION.

Professor Brumbaugh and Dr. Hall Delight a Large Audience.

It was but a few minutes after 9 o'clock this morning when President Bellman called the assemblage to order at Princess rink. The audience was a large one, completely filling the building, and the brightening weather had the effect of reviving the spirits of the teachers and put a tone of freshness into the exercises.

A large chorus of seventh grade pupils from the city schools rendered the opening song. Rev. Dr. Parr, of the Wayne Street M. E. church, read a scripture lesson and invoked God's blessing upon the organization and its objects.

INFLUENCE OF THE RENAISSANCE.

Prof. Martin G. Brumbaugh, of Philadelphia, professor of pedagogy in the University of Pennsylvania, was the first speaker, and he gave an interesting address upon the "Influence of the Renaissance." The year 1396, said he, marks the beginning of the end of dogmatic teaching, and the dawn of the modern spirit of education. A few years previous to that time the learned men, when a comet appeared, said the comet was a mistake, because no such thing was mentioned in Aristotle's physics. The world was living on the pages of authority. The spirit that started the movement broke away from the customs and practices of his time. No human being has a right to believe anything that does not appeal to his reason as being right. The idea raised up universities. Still others sprang up until Europe, in the fourteenth century, was dotted with great institutions of learning. The coming of Chrysaloras, the Greek, into Florence, was the beginning of the revival of the glories of the earlier Grecian and Roman learning.

Others soon saw that through this man they could live again the glories of ancient Greece. They turned to antiquity. Leonardo Bruni was the first in the long line of teachers who came to learn the new gift. The world went wild in the pilgrimage for treasures of the ancients. They searched for ancient manuscript and restored to us the treasures of ancient learning. It was through incessant toil and marvelous devotion to letters that Greek and Latin came into the university of Florence, and through it to the rest of the world. Spreading through Europe through such devotees as Poggio, Bruni, Colet and More, it brought the ancient world to the door of modern civilization, and left its impress through succeeding centuries down to today. This revival of intellect did incalculable good to the world. Through its influence the Italians gave us art, the Germans a new philosophy, and English character gave to the world a new literature. The speaker impressed upon his hearers the necessity of higher education, and said it was the teacher's duty to make easy the path of the pupil toward this end. He may have a richer gift, but hardly a grander heritage than this higher education.

LOVE AND STUDY OF NATURE.

Dr. Stanley Hall, president of Clark university, was late in reaching the city and for a time it seemed the meeting would have to forego the pleasure of hearing him. But he arrived during a short intermission and was introduced without delay. He spoke on "Love and Study of Nature." In opening Dr. Hall said that all sciences, art, literature, religion and society, the five great objects of study, are the products of nature. All science is developed as the result of nature study. Art is the creation of the love of nature. Literature started in faded metaphors, solar heroes, nature deities. Religion originated from nature; some of nature's objects have been worshiped from time immemorial. Man is the follower of nature; he collects curios, personifies them and adores them. Flowers speak nature's language; we love them. To the child, the trees talk and in simple words lisp back the messages the birds sing to them. The child sees no chasm between its soul and its pets. It loves nature. Animal life is studied and taught in schools. This is nature, and nature in its broader sense includes all the subject matter of education. To know nature truly is the sum total of human knowledge. Today a revival is coming in the love of nature. This love changes character, elevates, consoles, inspires and reveals to us the all-mother from which we all sprang and to which we shall all return. And when all shall fade away we can sink back into her everlasting arms.

METHOD IN TEACHING LITERATURE.

Professor Brumbaugh's next topic was "Method in Teaching Literature," and in the opening he emphasized the importance of this branch of educational work. He would have school work simplified, and made more thorough. If we were to banish from our schools half the things that have been pushed upon them with the sole idea of getting all the work possible out of the teacher, we would have a better citizenship and better schools. There are needless attachments to every branch that could be well spared. But among the things that must be saved is the language work. In teaching it, seek to give the child a good strong vocabulary, for by that means we emancipate him and make him universal. Our first duty is to lift the child out of the class of illiterates by giving him the power to read and write. Literature is the best thing that education can confer. It solves the deepest problems of the human spirit. Somewhere in the past—at some epoch in the history of the ages, some genius gave the world its richest endowment—language. Let nothing in school work interfere with it. All literary work must be built upon the fundamental knee of giving to the child a simple, strong, expressive vocabulary, with which to think and by which to express thought.

MOTOR EDUCATION.

Dr. Hall followed with his address upon "Motor Education." The subject is intended to include a vast number of sub-divisions, and is the training of the muscles under the supervision of the will. Man is nearly half muscle which is subject to the will. Man is what the will makes him. To will is to live. Even a large part of brain area is educated and developed by muscles. This muscle training, or motor education, has been the developing power of man. Muscle building in ancient times made the Greek athletic the pattern of art ever since. Only strong muscles can make men great and countries free. Motor education includes the accomplishment of practical labor, and even the homely, domestic arts are examples of its efforts. Motor education begins in the early baby play of children, passes with them through their plays and games, and continues with the man down through the course of his life. The higher the development of their motor education, the more complete the man and the more effective will be his life's efforts.

THE COMMITTEES.

The following committees were announced this morning:

Executive Committee—Sixth district, T. A. Mott, Richmond; Seventh district, W. A. Bell, Indianapolis; Eighth district, Morris M. Powell, Hartford City; Ninth district, John A. Hill, Tipton; Tenth district, Charles Zigler, Laporte; Eleventh district, H. S. Hippensteel, North Manchester; Twelth district, J. W. Wyandt, Angola; Thirteenth district, Wm. Klemm, South Bend.

Nominating Committee — Miss Ella Winchester, Richmond; Jesse H. Brown, Indianapolis; W. R. Snyder, Muncie; I. F. Myer, Delphi; J. M. Wood, Whiting; M. W. Harrison, Wabash; B. B. Harrison, Auburn; D. W. Thomas, Elkhart.

Committee on Resolutions—S. B. McCracken, Elkhart; J. H. Grover, Frankfort; A. E. Madsbury, Peru.

GENERAL ASSOCIATION.

First Meeting at Princess Rink Last Evening--The Proceedings.

An inspiring chorus of fully two hundred childish voices—eighth grade pupils of the Fort Wayne schools—sang the opening melody of the city's formal welcome to the association at Princess rink last evening. It was the first meeting of the general association, and the spacious auditorium was well filled by the teachers who had braved a blinding snow storm to be present. Professor Miles directed the music, and the boys and girls sang with vigor and earnestness that was highly appreciated by the audience.

In the absence of both the president and vice president of the association, the chairman of the executive committee, Edward Ayres, of Lafayette, presided. Rev. Dr. Moffat, of the First Presbyterian church, invoked divine blessing upon the gathering.

George F. Felts, secretary of the Fort Wayne school board, was introduced, and in a felicitous address delivered the city's formal welcome to her guests. Mr. Felts said in part:

"Ladies and Gentlemen—Our city is happy tonight in a new experience. For a number of years we have known of the Northern Indiana Teachers' association. It has held its yearly meetings in nearly all our surrounding towns and cities, but never in Fort Wayne. I have, therefore, the honor, as well as the very great pleasure, on behalf of the school authorities of the city, of bidding you the first welcome. We open to you our schools and our homes. It is not to teachers alone that your meetings are interesting or important. Your mission, I take it, is two-fold. You not only shape and fashion the policy of our schools, but you create an interest in the cause of education. Citizens, everywhere, need your influence quite as much as do teachers, and I regret that this hall, large as it is, is not large enough to accommodate all who are, or who ought to be, interested in the schools of Fort Wayne.

"On behalf of those having the management of our schools, permit me to say we have not sought to come before you on dress parade. We preferred that you should see our schools in everday working order. For one, I am sorry that the visits of today might not have covered a much longer period of time, for then you could have gone into the schools frequently, could have met our teachers personally. In Fort Wayne, as in most other cities, we are confronted with conditions and difficult problems which we are trying to work out. We are not looking for the day that may know no advancement; but rather for ways and means to provide for our fair city an educational growth commensurate with its commercial and industrial importance.

"For the schools of Fort Wayne we annually expend about $100,000, and if we do not generally get value received then the responsibility must be with those who are in authority and can be nowhere else. For one, I am deeply conscious of my share of that responsibility and I am anxious to gain all possible benefit from your visit and your deliberations. Individually, ladies and gentlemen, you would be welcomed here at any time and on any mission, but as an association of educators, you are thrice welcome.

"Many well meaning people do not appreciate the fact that the needs of our schools are now much greater than they were a generation or two ago. As society grows, as institutions change, we are constantly discarding old ideas. This is just as true in educational work as in the work of mechanics and the industrial arts. The people, ladies and gentlemen, look to your association to shape and fashion the work of the schools. You have done it well in the past; you will do it better in the future.

"Let me then predict for you a most prosperous meeting and again bid you a hearty welcome to our schools and to our city."

A warm outburst of applause followed and J. Z McCaughan, principal of the Kokomo high school, responded on behalf of the association. His remarks were sprinkled with a sparkling humor, and their general tenor left no doubt of the generous sentiments of the teachers toward the greeting Fort Wayne has given them. Among other things Mr. McCaughan said: On behalf of the members of the association, I thank you for your warm welcome. To say that teachers were mere ordinary people would not be doing them justice. They are a quiet people—when they are asleep. That condition will not prevail much of the time during our stay in Fort Wayne. So, if our spirits seems to overflow and we seem jubilant, please reflect that we have for a time thrown off the weight of responsibility and are away from our homes for relaxation and profit. We are a grateful people. Gratitude is, or should be, one of the teachers' cardinal virtues. She is thankful for—a new Easter hat, and thankful that she has either the pluck to wear it tonight, or the good sense to leave it at home. We are grateful to our school boards, who have been patient with our faults; to our superintendents, who have carried us through many a difficulty, and thankful to the patrons who are in sympathy with us and give us hearty support. Above all, let us be grateful that to us is assigned the highest task in society, that it lies so far within our power to influence the character, to determine the destiny of the young.

Many of us now visit Fort Wayne for the first time, and I beg to assure you we are deeply gratified for your kindness and your welcome. We shall cherish many happy memories as we leave your city. Members of the association, as they leave the homes where they are being entertained should warmly second the thanks which I again render for this hearty welcome.

The new president of the association, Superintendent W. C. Belman, of Hammond, was introduced, and delivered his inaugural address. It was a deep and thoughtful appeal for a higher plane of home life and more careful early training of children, to the end that school development might be more effective. Mr. Belman's address received the closest attention. He expressed his gratitude for the honor conferred upon him by his selection as presiding officer, his appreciation of the responsibilities of the position, and expressed the hope of coming together in the seventeenth annual meeting would strengthen the teachers professionally and inspire them to higher and better endeavor. We live in a growing age. Fashion, art and architecture move in cycles. Society, too, has its cycles, and education must move in accordance with it. Originally the home was the sole factor in child-training. Then the church took charge of the spiritual, and the school the intellectual development of the child. Today the family is striving for wealth and the school for knowledge—intellectual product. In too many homes, neglect rules. The world demands trained physicians, theologians and teachers, but has failed to realize that many parents lack the training that will enable them to properly direct the minds and natures of growing children. If we as teachers are to lift up the children to a high plane, we must lift up the home. The home must have high ideals of life. Motherhood is the noblest career to which womanhood can aspire, and Mr. Belman made a powerful plea for a higher conception of pure, true home life where perfect confidence, perfect consideration and perfect trust prevails between parent and child. The mother's indelible influence upon childhood was brought out in striking prominences. It is the duty of the teacher to reach beyond the child and elevate the standard of the home—to carry this message to motherhood. Let us strive for a more perfect unity and co-operation of school and home, and a nobler and sweeter childhood will rise up and call us blessed.

The evening's program was interspersed with several choruses by the young pupils, and all were nicely rendered.

A resolution introduced by Mr. Hamilton, of Huntington, provided that the executive committee shall select a chairman from the association at large, who shall not be otherwise a member of the committee. It was adopted without a dissenting vote.

The territory embraced by the association is marked by the congressional districts of the state from the Sixth to Thirteenth inclusive. At the close of the evening program the delegates from the several districts met and selected a member of the executive and nominating committees for each district, to be reported at this morning's session.

THE ART EXHIBIT.

Interesting Display of the Public Schools of Indiana.

One of the most interesting features of the Teachers' convention is the art exhibition of the public schools of Indiana which is now being held at the High school. There is to be seen a large and varied display of the work done by the pupils of the schools. The drawing exhibit includes a number of the different branches of the work, freehand, mechanical, etc., all of which speak very creditable to the pupils. The exhibits of freehand drawing of the Indianapolis and Richmond High schools is deserving of special mention and shows a high degree of training. The art coloring work done by the pupils of the lower grades occupies a large space in the building and embraces several different branches of that work. The penmanship work from the lowest to the highest grade is of the highest order and is very creditable to the teachers and scholars.

There are two publishing houses represented in the exhibition, B. H. Herrman & Co., and the Prang publishing house, Indianapolis, and both have a handsome and tasteful exhibit. The art photographs of these firms are very fine and are one of the main features of the exhibition.

SECTION MEETINGS.

High School Section Round Table Meeting Yesterday.

The high school section was the first division to get down to business and it met in room 5 of the high school building at 3 o'clock yesterday for a round table meeting. The topics discussed pertained entirely to high school work, and a marked interest was evident. Superintendent John A. Wood, of the LaPorte schools presided, and the subjects under consideration covered a wide range, of high school problems. They included the discussion of elective courses, the form, number and contents of school reports and records, the methods of high school government that best prepare pupils for citizenship, departmental work, high school publications and theme revisions. The leaders in some of the topics were C. T. Lane, of this city; John A. Wood, of LaPorte, and S. B. McCracken, of Elkhart, and numerous other teachers participated in the discussions. Many original experiences and theories were advanced and the interchange of ideas will surely be of great benefit to all who heard them. The high school section holds another session this afternoon at the Berry street M. E. church.

AT THE STATE SCHOOL.

Many Teachers Visit the Institution for Feeble Minded Youth.

A large number of the teachers visited the Indiana School for Feeble Minded Youth yesterday afternoon, and Superintendent Alexander Johnson, and his assistants took great pleasure in conducting them through the institution and illustrating the educational methods employed there. The afternoon's exercises, were held in the chapel, and a varied program was presented. It included a gestive song, march and drill, piano solo, calisthenic drills, guitar music and the Brownie theatre. Boys and girls of varying ages participated in the exercises, and the program gave the visitors a good idea of the work that is being done in the institution. Charles M. Lawrence, principal of the home, gave an address upon "Training the Backward Child." It was a most interesting paper, and many ideas were advanced that will be helpful to the teacher in ordinary school work. The visit to the state school was one of the most interesting features of the meeting.

THIS AFTERNOON.

Department Meetings are Held in Various Places.

Unusual interest attaches to the various section meetings in progress this afternoon.

GRADED SECTION.

The grade section is in session at Princess Rink this afternoon, and Prof. Brumbaugh spoke upon "The Mission of the Elementary School." Dr. Hall also delivered an address.

HIGH SCHOOL SECTION.

At Berry street M. E. church the high school workers are holding their session. Miss Evelyn C. Riley gives a paper, "Latin in the High School," and J. T. Giles, of Alexandria, discussed the "Relation of High School Teachers to the Grade Work." Prof. E. E Griffith, of Indiana university, presents a paper on "Debate in the High School."

MUSIC SECTION.

At Wayne street M. E. church the music section is considering a wide range of musical matters as they pertain to the school work. Upon the program are Messrs. Will Earhart, E. D. Elshorn, William Miles and Horace Ellis.

PENMANSHIP SECTION.

The penmanship section is meeting at Plymouth Congregational church, and this important branch of school work is receiving thorough attention. Among the speakers are V. M. Bassell, of Cambridge City; T. A. Mott, of Richmond; Ben H. Hiser, of Indianapolis, and W. F. Lyon, of Detroit.

COUNTRY AND VILLAGE SCHOOL SECTION.

Kimball hall is occupied by the country and village school section, where the defects in the country and village schools are being considered from the standpoint of the county superintendent, the village principal and the district teacher. The speakers are Lawrence McFurnan, of Anderson; J. O. Engleman, of Camdon, and Wm. Jakways, of New Carlisle. A discussion, "Is the Township Institute Beneficial," is led by F. L. Crowe, of Portland, and J. W. Lydy, of Kirkland.

THIS EVENING.

The general association holds another meeting at Princess rink at 7:30 this evening. A chorus from the Fort Wayne high school will render the music, and Dr. G. Stanley Hall will deliver his great lecture, "Adolescence."

FOR TEN CENTS you can secure the 25 cent size package of DR SIMMONS' DANDRUFFANE, the soap wonder, which will remove Dandruff and cure Itching Scalp It is excellent for chapped hands. Gentlemen will find it delightful for shaving. Clip this item, and present it with 10 cents at

THE PEOPLE'S STORE.

"DANDRUFFANE" is being used by over 3,000,000 people.

Roses!

Tomorrow Is Rose Day.

Purchasers of kid gloves from this store tomorrow will be presented with a handsome natural rose FREE Of CHARGE.

Not only do we present you with the rose, but at the same time we give as good, if not a better value in gloves, as you can find in the city.

The best gloves in the world are made in Genoble, France, and these are the gloves that we sell—that always give such perfect satisfaction.

Our $1.25 & $1.50

all indicate $2.00 qualities, and then our 69c and 98c are as good as most stores sell for $1.00 and $1.25.

Millinery.

No argument needed to sell our millinery. Ladies of taste have said our collection is the newest and most artistic to be found, and our prices are what captivates them. If you were not among the hundreds who have attended our opening this week—come tomorrow.

Just Received

New Silk Waists,
New Suits,
New Skirts,
New Petticoats.

We take pleasure in showing them.

Abdill & Taft

LAWN GRASS SEED

Evergreen and cheaper than sod - - - 20c lb

LAWN FERTILIZER

Clean and convenient as well as cheap 25c for 5-lb. pkg.

GARDEN SEEDS

In bulk, fresh and true to name. You can save postage and commission by buying of us.

FLOWER SEEDS

We carry a full line. Now is the time to start pansies, asters and sweet peas.

S. Bash & Co.

Seasonable Goods.

One Minute Cough Cure.
Otto's Cough Cure.
Chamberlain's Cough Cure.
Shoop's Cough Cure.
Ayer's Cough Cure.
Frog in Your Throat.
Laxative Bromo Quinine, etc., sold by

FREESE & RANKE,

Pharmacists, 88 Calhoun St.

O. P. Morgan. F. S. Lumbard.

S. C. Lumbard & Co.,

Insurance, Real Estate and Loans.

No. 3 Aveline House, Fort Wayne, Ind.

MONEY!

Can be saved to no better advantage than by placing it with the ALLEN COUNTY LOAN AND SAVINGS ASSOCIATION, 32 East Berry Street.

Any number of shares can be taken at any time. Six per cent. interest is paid on all classes of stock. No fees to investors. Money to Loan for any Purpose.

The Latest in Ladies' Skirts

Such beauty in Skirts has never been realized as in the latest creation

Gilbert's Super Satin Antique Skirts.

They surpass all other imitations of silk; one can hardly believe that they are not real silk, the deception is so perfect. These goods are mercerized—a new process which make them stronger. They will not tear or stretch—in eleven colors and in fast black.

GEO. DeWALD & CO.

PERSONAL PROPERTY LOANS.

Money Loaned in Small Or Large AMOUNTS.

Without delay and at smallest rates on household goods, pianos, horses and wagons, carriages and other like security on a new easy payment plan.
All business private and confidential.
The property is left in your possession.
It pays to borrow of us.
Give us a call.

INDIANA MORTGAGE LOAN CO.,
Room 3, Arcade. Upstairs.
Open Saturday evenings from 7 to 8:30.

EMMETT MARTIN,
Manufacturer of the
Martin-Back Water Trap,
For cellars and basements, and UNION HEATER for bath. Latest and all kinds of Machine work. Telephone 773 South.
Corner Hanna and Buchanan.
Dealer in Crock Sewer Pipe. 2-13-m3

MONEY TO LOAN

At lowest rate on furniture, pianos, horses, wagons, carriages, etc., and leave the property in your possession.
Payments arranged on the monthly installment plan or to suit you.
Business strictly confidential.
FORT WAYNE MORTGAGE LOAN CO., Room 21, Bass Blk., over First National Bank, 77 Calhoun.
Take elevator to fourth floor.

MONARCH Sewing Machine Oil. For Sewing Machines, Typewriters, Fine Arms, etc. The Highest Grade. Get it from your dealer.
Baird Bros. & Co., Cleveland, O.

D. D. WEISELL DENTIST 34 Calhoun St.

DR. GEO. M. FAIRFIELD, Asst.
The Oldest, Largest and Most Reliable Dental Parlors in Fort Wayne.
Teeth Extracted Without Pain.

Set of Teeth	$5.
Gold Crowns	5.00
Porcelain Crowns	5.00
Bridge Work	5.00
Gold Fillings	$1.00 up
Silver Fillings	50c up

VITALIZED AIR FREE.
25 years of reputable practice in Fort Wayne is the unwritten guarantee of our reliable dentistry.
Hours from 8 a. m. to 5 p. m.

Conscientious Shoes

A shoe is like conscience. You are aware of it only when something is wrong. A rightly made shoe should feel right the first day, and continue to feel so until it is worn out. When you find a shoe that is just right, it is a comfort to know you can always get others like it. The Pingree & Smith Shoes are made on lasts whose measurements never vary. Your number and width will always fit you. This great Company has more capital invested in lasts than some have in their entire business. We sell these shoes, and all other so-called makes. Have you seen their "Composite" Shoes?

G. KLUG,
194 Hanna Street.

DR. BULSON
Announces the removal of his office to His Residence.....
55 W. WAYNE STREET.
Practice limited to diseases of the EYE, EAR, NOSE AND THROAT
Hours 10 to 4. Telephone Main 412.

The Stearns is Different

—from every other wheel—in that every part is made in their own factory—each part is distinctive—to itself—the design is original—not copied from any other wheel.
A fine distinction you say. But there IS a distinction. The Stearns is as far removed from the "assembler's" wheel as can be.
The Stearns is the product of one of the largest and oldest factories in the world, after designs of their own, combining rigidity, strength and beauty to a remarkable degree.
$50 for the usual model.

MARION BLACK,
134 Calhoun Street.

EBERSOLE PIANOS
Have no equal in tone.
FRANK B. LONG,
119 Calhoun Street.

OUR HATS

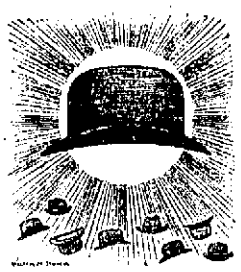

Eclipse all others in
Style and Quality.
Spring Styles now in

WM. MEYER & BRO.,
80 and 80½ Calhoun St.

USE
Ache-Head ....FOR.... Headache

It never fails.
It does not effect the heart.
It does not leave any bad after effect.

FOR SALE BY ALL DRUGGISTS.
10c and 25c.

SKIN DISEASES
of every nature, from mere pimples to most obstinate Eczema, Erysipelas, Ulcers, and all eruptions, are quickly, pleasantly, permanently cured by
HEISKELL'S OINTMENT.
The skin is made clear, smooth, soft and healthy, and is kept so by the use of
HEISKELL'S SOAP.
It is an absolutely pure soap, combined with medicinal gums and herbs, soothing and healing in effect. Sold by all Druggists. Ointment, 50 cts. A box; Soap, 25 cts. A cake.
JOHNSTON, HOLLOWAY & CO., 847 Commerce St., Phila.

LE BRUN'S FOR EITHER SEX. This remedy being injected directly to the seat of these diseases of the Genito-Urinary Organs, requires no change of diet. Cure guaranteed in 1 to 5 days. Small plain package, by mail, $1.00. Sold only by
G & G CURE
For sale by Gross & Fellows, 94 Calhoun St.

"Our Nation in War," complete in 16 parts, can be had at this office at 10c each. 15tf

LOCAL NEWS.

R. H. Carnahan has gone to Boston on business.

Mrs. Edith Miller, of West Superior street, is quite ill.

Born, to Mr. and Mrs. Ed. Zollinger, of Barr street—a son.

Miss Rose Christian, of Decatur, is the guest of Miss Cora Moore.

Miss Nellie Spice is entertaining Miss Ada Mountz, of Pleasant Lake.

Dr. E. P. Banning is home from a professional visit to Green Springs, Ohio.

Hugh Beaver went to Evansville this morning to visit for a few days with friends.

Daniel Hutzell has purchased the Kuntz property at the corner of Main and Mechanic street.

The Linden quartet will assist in the Easter morning musical service at the Third Presbyterian church.

Henry H. Corey, of 181 Jackson street, will move his family to Van Wert, Ohio, within the next few days.

Last evening Miss Adah Higgins entertained friends in honor of Fred Ward and Willard Rupe, of Richmond, Ind.

Mrs. Dr. Wright, Mrs. Dr. Shaffer and Miss Fannie Snyder, of Huntington, spent yesterday with Fort Wayne friends.

J. W. Clark, G. Max Hoffman and George A. Durfee, are in attendance upon the convention of Scottish Rite masons in Indianapolis.

Easter Sunday afternoon at 3 o'clock Rev. J. S. Ainslie will deliver an Easter address to a mixed audience at the R. R. Y. M. C. A.

Mrs. F. E. Studor last evening entertained a number of friends in compliment to Miss Williams, of Muncie. The decorations were tulips.

Architect Riedel will prepare plans for a new four-room school house to be built of brick, in Washington township, for Trustee McQuiston.

Mr. and Mrs. Henry Leopold, of Phiadelphia, are the guests of Mr. and Mrs. A. Oppenheimer. Mrs. Leopold was formerly Miss Dolly Niedlinger, of this city.

William Kranzman, formerly of this city, has sold his half interest in the Peru Morning News to J. E. Sutton, publisher and editor of the Logansport Daily Reporter.

Bids for the construction of the double brick house to be built by Sheriff Melching, on North Harrison street, will be opened in the office of Architect Riedel, tomorrow afternoon at 2 o'clock.

Mr. and Mrs. Robert Wheeler, of Michigan avenue, yesterday entertained a number of friends at dinner in honor of the thirteenth anniversary of their wedding. A most enjoyable time was had.

Miss McDonald, of Goshen, arrived in the city yesterday and is the guest of honor of Miss Mary McDonald, of West Wayne street. Miss Mary entertained friends last evening in honor of her guest.

There will be given an entertainment at Christ's Lutheran church on Easter evening. It will be given by the Sabbath school and will be of a literary and musical character. There will be no preaching services.

Gregory Lauer & Son have received the contract for building a new frame store for A. L. Dodane, at the corner of Wells and Fourth streets. Mr. Dodane has been in business in that part of the city for a number of years.

John Eggeman is home from Notre Dame to spend the spring vacation with his parents, Mr. Eggeman is one of the noted leaders in western amateur athletics and at present is manager of the track team which a week or two ago won from Chicago and Illinois universities.

The People's store, ever pushing to the front, have just completed some fine improvements in the interior of their establishment. New counters have replaced the old ones and the store has been trimmed with the latest novelties in dry goods especially suitable for Easter. Visiting teachers are extended a hearty welcome to this popular house.

The people of Illinois are getting the very highest grades of meat at a very low price on account of the war which several of the large meat companies are waging upon the butchers of that state. The agents of the Chicago firms say that they have not received any instructions to cut prices in this city as yet. If they do, however, the local butchers will meet them and drive them out, they say.

Bridge Superintendent William Goshorn has made a list of the bridges and culverts constructed in this county during the past twenty years which shows that the total cost of these together with abutments and foundations will exceed the cost of the new court house which is estimated to cost $700,000. There is a good deal of water in Allen county so that the figures are not startling. Mr. Goshorn will submit his report to the board in a short time.

Robert Spice was in Chicago on business yesterday.

Born, to Mr. and Mrs. J. D. Doyle, of 319 Creighton avenue—a son.

Mrs. H. S. Biggs, of Warsaw, is the guest of Fort Wayne friends.

Mrs. J. H. Hobrock, of Fairfield avenue, is quite ill with pneumonia.

Mr. and Mrs. E. H. Meyers will spend Easter with friends in Chicago.

Mrs. Lucinda Gilbert, of Marion, Ind., is the guest of her son, Harry Gilbert.

Born, to Mr. and Mrs. Dreagemeyer, of Elmwood avenue, Lakeside—a daughter.

Mr. and Mrs. T. J. Dalton, of Little Rock, Ark., are guests of friends in Fort Wayne.

Dr. G. W. McCaskey, is in Chicago, where he read a paper before the Chicago Medical society.

Mrs. J. A. Shepler, of Crawfordsville, Ind., is in Fort Wayne visiting her parents, Mr. and Mrs. J. F. Terry.

Joseph A. Sigl, a graduate of Purdue, has accepted the management of E. J. Bauer's drug store, 51 East Main street.

John M. Crowe is home from Chicago university to spend the spring vacation. He will return to Chicago early next Monday morning.

Miss Katherine Hoffman entertained friends last evening in compliment to Miss Emily Hoffman's guest, Miss Heimholtz, of Michigan.

John Geismar has gone to Plaquemine, La., near New Orleans, to accept a position with J. C. Stewart & Co., who have a big contract there.

C. M. Hassler, director of the Indiana University Glee club, was in Fort Wayne yesterday on business, having come here from Huntington. He will rejoin his vocalists and musicians at Hartford City.

C. G. Strieder, of the White National bank, yesterday purchased the property at 97 East Jefferson street which is known as the Sinclair homestead. Mr. Strieder will have the house remodeled and then move into it.

Owing to inclement weather last night no services were held at Christ's Lutheran church. Rev. Moteschman will tonight complete the series on "Thoughts Upon the Saviour," taking the subject "The Saviour Dying." This will also be the preparatory service prior to observance of the Lord's supper Easter morning. Sunday night there will be an entertainment at the church.

The contractors and builders of Indianapolis and adjoining towns have formed a combine to control and regulate the prices of builders' supplies. Several of the city contractors were asked to be present at the meeting, but as the move does not find favor with them they did not accept the invitation. On account of the fluctuation of the market the prices of some of the builders' supplies have been raised, but this was not caused by any combination or trust.

EASTER BILL OF FARE.

We have just purchased from the farm of J. C. Peters some fine Shorthorn Cattle, and for our Easter trade will be able to serve you with the very choicest of meats, including Veal, Pork, nice Trilby Sausage, Spring Lamb and Berkshire Pork, also smoked meats of all kinds.
FRED ECKART PACKING CO.,
Meat Market, 35 West Main St. Phone 291. 3112

If you want a new hat for Easter, see our new shapes and let us save you some money.
PIXLEY & CO.

Patterson always leads in high grade goods.

Spring term at the International Business College (Schmitz Block) will begin Monday, April 3rd.
T. L. STAPLES,
25,29,1 President.

Mothers, be sure and use "Mrs. Winslow's Soothing Syrup" for your children while cutting teeth. It is the best remedy of all. MaySeod&w

See the top overcoats. New, stylish and chic. Just in.
PIXLEY & CO.

High grade and low prices walk hand in hand at Patterson's.

YOU GET GET FINEST STRAWBERRIES.

Cucumbers, Asparagus, Onions, Radishes, Lettuce, Celery, Rhubarb, Florida Head Lettuce, Cauliflower, etc. Also
NICE, FAT SPRING LAMB,
Veal, Juicy Beef Roasts, Steaks, Chops, Hams, Bacon, etc. Dressed Turkeys, Chickens at
JOHN N. PFEIFFER,
40 44 West Berry.
Telephone, 378.

Finest line of boys' caps in the city, at Patterson's.

Miss Grace Woodward went to Chicago for a short visit.

Mrs. Brooke Salu, of Bluffton, is the guest of Fort Wayne relatives.

Mrs. C. B. Beaver is entertaining her niece, Miss Katie Fox, of Garrett.

Miss Fanny DeVilbiss, of Decatur, is the guest of her aunt, Mrs. Bowser.

Mrs. Oliver Jones is entertaining her sister, Mrs. Will Morries, of Frankfort, Ind.

Miss Ethel Mossman will entertain Saturday evening in honor of visiting young ladies.

Miss Nettie Epstein will return today from an extended visit with relatives in Indianapolis and Louisville.

Mrs. L. B. Smith, of Huntington, is in Fort Wayne visiting for a few days with her daughter, Mrs. Dr. J. Youngs.

The social which was to have been held in Westminster Presbyterian church, this evening, has been indefinitely postponed.

69 CENTS

Tomorrow for Ladies' Two-Clasp Kid Gloves

In all the New Spring shades, the Same Glove You Pay $1 for Elsewhere.

The latest styles of ladies' neckwear in jabots, stock collars, scarf, chemisetts, etc., in all shades.

Olga Nethersole bracelets for 25c.

A large assortment of Austria vinaigrettes from 50c up. The latest fad for chains.

A large assortment of new veilings for Easter.

100 dozen of ladies' scolloped edge embroidered handkerchiefs, 100 number, tomorrow 7c, or 4 for 25c.

A large line of new veil pins, brouches, waist pins, hat pins, etc.

The largest and handsomest line of new waist materials in the city to select from.

75c silk and wool fancy dress goods, tomorrow 59c per yd.

Our regular 85c quality black storm serge and black camel hair cheviot, 1¾ yards wide, tomorrow 65c per yard. These materials make the best wearing suits or skirts you can buy.

40 pieces of fancy 75c and 85c fancy waist silks tomorrow 65c per yard, all the new spring shades are in this line.

Special prices on ladies', children's and gents' hosiery tomorrow.

15 PER CENT DISCOUNT

For tomorrow only on all our ladies' and misses' tailor made suits; no such selection anywhere in the city to select from.

200 new spring jackets for ladies' and misses, tomorrow at $3.75, $4 and $5.00, as good as you pay $6.00 and $7.50 for elsewhere.

An immense line of ladies' silk and mercerized cotton petticoats, tomorrow at prices from $1.00 up to $25.

Large line of ladies' new silk waists for Easter, from $3 up.
WOLF & DESSAUER,
70 and 72 Calhoun St.

Buy a Knox hat at Patterson's.

EASTER CREATIONS

In High Class Neckwear.

A large, handsome assortment of newest colorings and effects, especially designed for Easter and early spring wear, are now on exhibition at our store. You buys a necktie good enough for anyone to wear.
SAM, PETE & MAX.

Money to loan at 6 per cent. on real estate mortgage security by John F. Rodabaugh, attorney, 41 West Berry St. 29 31w5 12

Carriages repaired and painted at the Wayne Buggy Co. Tel. 1292. 13eodm

FLOWERS FOR EASTER GREETING

To your church, to your friends and for yourself at Miss Flink's. Prices reasonable. 3112

Money to loan at 6 per cent. on good first mortgage security.
17eodtf PFEIFFER, Bass Block.

Commencing Monday, April 3d, the Edmund Electric Construction Co., will have their office open evenings from 7 to 8:30 p. m. Room 4, Schmitz block. Phone 262. 29-12t

MADAM DE CARSON,
Clairvoyant and Palmist and Life Reader, at 112 E. Main St. Only 25 and 50c. 29t4

Easter Neckwear.
Everything new. Latest styles.
PIXLEY & CO.

G. Schmidt has removed his merchant tailoring establishment from 70 E. Main to 57 E. Berry, and has on hand a full line of spring and summer goods at low prices. 27tf

New Blood.

Our hat and furnishing goods department under new management, new ideas, new methods, new prices. We carry the largest and most complete stock of hats and furnishing goods in the city, and guarantee you a saving of money.
SAM, PETE & MAX.

THE NEW KEYSTONE.

We Will Have a Complete Line of Fresh Green Goods for Tomorrow's Trade.

New Strawberries.
New Asparagus.
New Cucumbers.
New Cauliflower.
New Beets.
New Onions.
New Radishes.
New Lettuce.
New Oyster Plant.
New Rhubarb.
New Water Cress.
New Spinach.
New Cranberries.
Eggs for the multitude, at
THE NEW KEYSTONE,
238 and 240 Calhoun St.

Bargains for bright buyers at Patterson's.

WANTED.

WANTED—A cook; references required. Apply 6 West Wayne street. 28tf

WANTED—A good man for in work on dairy farm, apply at 355 Lafayette street.

WANTED—Young girl for house work. Apply to Mrs. Carl Guido, 9 Webster St. 1f.

WANTED—Any kind of machinery to repair. Frank Frary, machine shop, North Barr street. 28 1m

WANTED—A girl for second work at the northwest corner of Clinton and Montgomery streets. 31-1

WANTED—If you want to borrow money see "Ad" on first page, first column. Hoven 3, Arcade, upstairs. 13tf

WANTED—Second girl; must come well recommended. Apply to Mrs. Judson, 25 West Wayne street. 18tf

WANTED—Men; our illustrated catalogue explains how we teach the barber trade in eight weeks, mailed free. Moler Barber College, Chicago, Ill. 25t12

WANTED—A young protestant girl about 15 years old to help do housework and take care of baby; Call at 116 West Jefferson street; call afternoons. 31-1t

WANTED—Cylinder Press Feeders. Steady employment at $9.00 per week for good feeders. Apply at or to W. B. Conkey Company, Hammond, Indiana. 31-2t

WANTED—A small house of six or eight rooms or an unfurnished centrally located flat. Rent not to exceed $12.00 per month. Caller address, 62 E. Wayne street. 31-1t

WANTED—Two good salesmen to sell home held goods, on monthly payments. Big money made. Call Saturday morning; noon or evening, 83 E. Jefferson street.

FOR SALE.

FOR SALE—Nearly new tires, used but few times. Call at Livery Barn, 27 Holman street. 3-13-1

FOR SALE—20 acre farm, 6 room house, orchard, four miles from city. $1,000. Val Roebuff. 8tf

FOR SALE—Farm of 87 acres, good buildings; Lake township; cost sale. Apply W. E. Dond, agent. 7tf

FOR SALE—Two houses on Garden street, at a great bargain; water and gas in both. Call at 82 Garden street. 15tf

FOUR SALE—Modern 12 room house central location; this is a bargain. Val Roebuff, 23 Court street. Phone 69. 8tf

FOR SALE—If you want money on personal security see "Ad" on first page, first column, Hoven 3, Arcade, upstairs. 13tf

FOR SALE—A nice six-room cottage and 45 foot lot; owner will leave it if not sold in next 10 days. W. E. Dond, agent. 7tf

FOR SALE—Three nice flats, rents at $240 per year; will sell at $3,000; one of the best locations in the city. W. E. Dond. 7tf

FOR SALE—8 room house, three blocks from court house—take a lot in trade, $1,800; Val Roebuff, 23 Court street. 8tf

FOR SALE—Horse and top buggy, horse a good traveler; buggy nearly new. For particulars address No. 8, care Sentinel. 30t2

FOR SALE—Choice corner lot 75x90 on brick paved street. 9 room house, great bargain for cash $1,850. 23 Court st, Val Roebuff. 8tf

FOR SALE—Either of three cottages, 126 W. DeWald, 128 W. DeWald and 18 Minor St; belong to estate; must go. W. E. Dond. 6tf

FOR SALE—A new modern house, eight rooms and bath, on south side; paved street; corner leaving; this is a bargain. W. E. Dond. 7tf

FOR SALE OR TRADE—The residence N. E. corner Superior and Clinton streets, for particulars call at 30 E. Superior street or 120 Wells street. tf.

FOR SALE—Elegant shady building lot, two blocks south of Belt line, on Webster; lot 45x175 feet; all sewers and walks made; price new $1,100. W. E. Dond. 7tf

FOR SALE—Nearly new 9 room residence, 2 blocks south of Belt line; over 50 feet front with barn and fruit; must sell; price $2,100, reduced from $2,500. W. E. Dond. 6tf

FOR SALE—7 room house; full lot; barn and other improvements on W. Main street. Can be had at a price to sell it. Call on Val Roebuff, 23 Court street. Phone 69. 8tf

FOR SALE—Either of four choice lots and corner lots on South Harrison street, on pavement; one of the most popular south side streets; prices confidential. W. E. Dond. 7tf

FOR SALE—Will exchange a good residence and full lot in west end, fine neat ty, worth $1,600, for higher home and smaller lot and will pay good difference. W. E. Dond, agent. 7tf

FOR SALE—A 50 foot lot, with good sixroom residence, electric lights and water, in west end, reduced to $2,750 if sold before April 1st. Lot alone is worth $1,000. W. E. Dond. 7tf

FOR SALE—Or trade—3 acres and buildings, small fruit of all kind, one mile from city. Also have farms from 20 to 700 acres for sale or trade. S. Friedstoffer, 5 and 6 Bank Block. 11tf

FOR SALE AND TRADE—A lot of the best farms in Allen and other counties from 25 up to 700 acres at rock bottom prices. Also a lot of city property at bargains. Money to loan at 6 per cent. and upwards. It will pay you to investigate these before you buy or trade. D. Rosenthal Block, Fort Wayne, Ind. 22tf

FOR SALE Real Estate Bargains—Five room cottage, East Lafayette street; 5-room cottage, Furman street; 7-room house, modern, Hendricks street; 9-room house, modern, Columbia avenue; 10-room home, modern, Rockhill street. Vacant lots in all parts of the city. Prices from $50 up. Improved farms at low prices. Money to loan at lowest rate of interest. L. S. Bobilya, Room 23 Bank block. 1tf

LOST.

LOST—A garnet Ring with silver cross on it, West Berry street between Harrison and Broadway. Finder please leave at 178 West Berry street.

LOST—Last evening, ladies small black pocketbook containing money and notes; finder will receive reward by returning same to 93 Calhoun street.

PROFESSIONAL.

DOUTON MARY WHERRY,
PHYSICIAN AND SURGEON
Office and Residence 26 Madison Street.
Specialty:—Diseases of Women. Telephone 487. Office hours 9 a. m. to 4:00 p. m. and 7 to 8 p. m.

PRIVATE HOSPITAL and MATERNITY!
141 Cass Street, corner Sixth,
Telephone 1235.
DR. LUELLA M. DERBYSHIRE.

FOR RENT.

FOR RENT—Store room at 59 Harrison St. Inquire of L. M. Neuhe & Son. 29tf

FOR RENT—Neatly furnished room for light housekeeping for man and wife. 71 Barr street. 30t2

FOR RENT—Storeroom at 79 West Main, also house at 13 West Wayne. Inquire at 11 W. Wayne St. 11tf

FOR RENT—Two nicely furnished rooms; suitable for four young men; 123 W. Jefferson street. 26tf

FOR SALE—If you want a bargain in real estate call on Val Roebuff, 23 Court street. Telephone 69. 8tf

FOR RENT—The modern residence at 132 E. Lane Berry. Everything in fine condition. W. E. Dond, agent. 7tf

FOR RENT—If you want money on household goods see "Ad" on first page, first column. Room 3, Arcade, upstairs. 13tf

FOR RENT—Furnished rooms, gentlemen; modern conveniences, central, moderate price. Address, 12, Sentinel. 27tf

FOR RENT—Farm of one hundred and twenty acres, fitted for dairy; good buildings and in good condition. Apply at 13 West Butler street. 29t4wf

FOR RENT—Nice 7 room residence large lot 250 feet deep; all kinds fruit. 327 Broadway. Rent $12.00; call at 329 Broadway or over the National Bank. W. E. Dond. 7tf

FOR RENT—Furnished room and board; a nicely furnished parlor room with table board for two gentlemen or man and wife; hot and cold water and bath room included. 21 Hanna street, corner Washington. 22-1m

FOR RENT—Ladies rooms, third floor over 107 and 109 Calhoun street; also nice dancing hall on fourth floor of same building for rent on any Saturday evening at very reasonable price; for particulars telephone 1084 or inquire on third floor of building any afternoon from 1:30 to 3. 10tf

FOR RENT—No. 270 Walton avenue, nine rooms 22½ alhoun; Dwellings, No. 60 Brackenridge St., 11 Ida ave.; 91 Bouch St.; 230 Harrison ave.; rooms, 63 W. Superior St.; 3 Brookside ave.; 210 W. DeWald St.; rooms, 38 Watkins St.; 429 Home Ave.; 16 W. DeWald St.; 232 W. Washington, cor. W. Berry. Shrader & Wilson, first floor, 7 Court street. 29-tf

Wall Paper

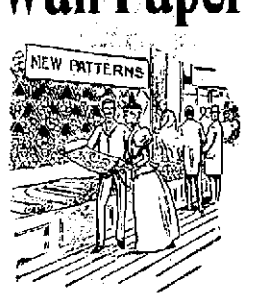

When it comes to papering that room of yours you want something **NEW** and **UP-TO-DATE**. We have the largest variety of patterns in the city, so come to us.
Don't buy where you can find only a limited number of patterns to select from.

You can buy your Paper cheaper of us than anywhere else.

Call and see the 500 paper we are closing out at 15c.
Pressed Friezes that match different shades of Ingrain that retailed for 50c a yard, we are now selling for 15c a yard.

Keil & Keil,
116 Calhoun St.

WHEN YOU ARE READY FOR THAT

New Coat Of Paint

YOU PROMISED YOUR HOUSE

This spring, or anything in the paint or varnish line, small or large cans, you will find it at

C. C. SCHLATTER & CO'S,

Where you will also find a complete assortment of seasonable

HARDWARE,

38 & 40 E. Columbia St.

HERE TO STAY!
. . . NO PAIN . . .
TEETH EXTRACTED WITHOUT PAIN

With our late improved method we will give $50.00 for any tooth we cannot extract without pain.
I had 28 teeth extracted without pain or bad after effects at the Boston Dental Parlors.
MRS. E. M. WEIBS.

22-k Gold Crowns	$4.00
Porcelain Crowns	3.00
Gold Fillings	75c up
Silver Fillings	25c up
Set of Teeth	4.00
Best Set of Teeth (S. S. White)	$7.00

No charge for painless extracting when teeth are ordered.
We are the only office in Fort Wayne that gives a protective guarantee for 10 years with all work.

Boston Dental Parlors,
Phone 209 main. 74 CALHOUN ST.
Open until 8 p. m. Sundays, 4 p. m.

George Blackburn, of No. 138 Walton avenue, is seriously ill with pneumonia.

C. J. Welker,

Schmitz Block. 118 Calhoun St.

Special Saturday Easter Bargains.

Big Easter Sale Tomorrow.—You will find great bargains at our Notions, Gloves and Corset counters.—New Vestings, Novelties in Jewelry, Ribbons, Neckwear, Ladies' Petticoats, Shoes, Umbrellas, etc., all share in the low Easter Prices.

1 case ladies' 15c stockings at 10c a pair.

50 doz. ladies' hose, double sole, heel and toe worth 25c, at 15c a pair.

Ladies' 25c hose at 25c a pair.

100 doz. children's 25c hose at 15c a pair.

Boys' heavy school hose 10c, worth 18c.

Ladies' 2 clasp kid gloves in black, white, green, tan, red and mode, the regular $1.00 kind, at 75c a pair.

Ladies' 2 clasp kid gloves in all colors at $1.00, worth $1.25.

375 ladies' corsets at 50c each; they look like dollar goods, colors pink, blue, white, drab and black, in all the new shapes. They are going fast—come early before the sizes are broken.

Ladies' wrappers at special prices, 69c $1.00 and $1.25.

We can save you fully 20 per cent. on ladies' petticoats—prices $1.48 to $4.50.

The latest in neckwear 25c, worth 50c.

Ladies' pocket books 25c, worth 50c.

Embroideries worth 8c and 10c, at 5c a yd.

Boys' silk ties, 15c, worth 25c.

Men's shirts with detachable collars and cuffs 50c, regular value 75c.

The Evening Sentinel.

BY E. A. K. HACKETT.

FRIDAY, MARCH 31, 1899.

TONIGHT.

Northern Indiana Teachers Association—Meets at Princess Rink at 7:30 p. m. Address by G. Stanley Hall.

Lenten Services—At all Catholic churches.

Gospel Services—At Plymouth Congregational church.

Volunteers of America—Gospel meeting at armory, 228 Calhoun street.

Helping Hand Mission Meetings—Every night at No. 16 West Columbia street.

Trades and Labor Council—Regular meeting.

Special Gospel Lenten Services—Rev. L. J. Motschman at Christ's Evangelical Lutheran Church, corner of Jefferson and Webster streets.

Hebrew Temple—Regular services.

Gospel Services—Grace Reformed church.

Religious Meeting—Hanna Street Baptist Mission.

Lodges—Fort Wayne Camp, No. 765, Royal Neighbors; Concordia, No. 41, D. of R.; Royal Templars; Mad Anthony Tent, No. 95, K. O. T. M.

The Elks—Election of Officers.

Masonic Temple—Attractions for the week: Waite Opera company.

For a perpetual franchise, free of cost, the Metropolitan Street Railway company will construct an underground system of rapid transit in New York. The suggestion that the city itself might as well have the benefit of the enterprise is denounced as state socialism and wickedness.

In New York Frederick Muhler stole a piece of brass worth sixty cents to buy medicine for his sick wife. He was unable to find work. He will be sent to prison and his sick wife will do the best she can—perhaps die. In the same city, on the same day, a dozen new trusts were formed to limit production and raise prices, and also to make less work for the men with sick wives.

On his detachment from duty with the Porto Rican evacuation commission last fall Admiral Schley was given to understand that he would be placed in command of a squadron within a few weeks, and possibly not later than the first of the year. He was personally informed by the president that if no command was available one would be created to which he would be assigned. It has now been four months since assurances were given Admiral Schley by the administration that he would not long be continued on waiting orders, and there is not even the remotest possibility of the admiral hoisting his flag at sea within the next four months.

The report of the chief of the bureau of statistics, just to hand, sets forth in plain figures, says the New York Herald, that the United States have been spending more than $250,000,000 a year for a class of products the power to produce which is now brought within our own domain by the acquisition of Cuba, Porto Rico, Hawaii and the Philippine islands. Coffee, sugar, tropical fruits, and hemp make up the larger portion of this huge sum, which has hitherto gone to everyone who produced what we had to buy. Now that we find that many of our most important importations can be grown and manufactured under our own flag, what may not be the value of such possessions when worked with American capital, energy, and ingenuity, not only toward supplying all our own needs, but in opening up markets to the rest of the world?

WIRELESS TELEGRAPHY.

While it seems unlikely that telegraphy will ever dispense with direct conductors, yet the very great development of electrical science within a short time forbids us to place any arbitrary limit upon the possibilities of aerial or wireless telegraphy, which has already passed the stage of mere curious experiment.

This utilization of electric waves for the transmission of messages is one of those practical problems to which inventors all over the world address themselves simultaneously under the impulse of some theoretical discovery, like that of Hertz. France and Italy have in this case contributed the most to the application of the German discovery, and the names of Branly, Ducretet and Marconi are most prominently associated with wireless telegraphy, the last named having been recently carrying on his work in England. The very interesting experiment recorded a few days ago, when messages of considerable length were successfully transmitted across the channel, between Dover and Boulogne, expressed the international character of this surprising invention.

There appears to be no question left of the practicability of aerial telegraphy. It has been actually used, for example, in communication with a lightship twelve miles off shore, and various maritime uses may be easily imagined for it. At present it seems open to the difficulty that not only does the receiver collect the atmospheric electric waves—which may be valuable in meteorological observations—but the telegraphic waves do not move in one direction only but may be gathered by anybody having the requisite apparatus anywhere within the same radius. This would seem to limit its usefulness for military purposes, though it is quite conceivable that even this shortcoming may be overcome in time.

The whole scheme is so new and has been developed in so short a time, and it opens so wide a field to the scientific imagination, that none of the many inventions of the day is more interesting. Its practical applications may be limited, but there is no apparent limit to the indirect results to which it eventually may lead.

TROOPS COME HOME.

Thirteen Thousand Are Landed From Cuba.

All Within the Month of March—Why So Much Haste Has Been Made.

WASHINGTON, March 31.—So far during the month of March 13,000 troops have been landed in the United States from Cuba. This work has required especial expeditionary measures on the part of the quarantine service, but so far all the requirements made upon the service have been met. The war department has exercised unusual haste because of the desire to avoid the necessity of compliance with the order of the treasury department requiring the disinfection of all the baggage of returning troops and their equipment prior to entry. This has been successfully accomplished by the co operation of the marine hospital service and the quartermaster general's office without an exception. The arrival of transports at southern ports has been so arranged as to permit the disinfection of baggage without causing undue detention of troops. Transports carrying troops were sent in accordance with this arrangement to the quarantine stations at Dry Tortugas and at Black Beard island and to the Florida state quarantine station at Tampa and the city quarantine station at Savannah, Ga. Marine hospital surgeons were sent to all these points to expedite the business, but Colonel Bellinger, quartermaster of the war department, is in general charge of the work. The marine hospital service also has furnished additional disinfecting machinery for the work.

All told, about 1,000 tons of baggage has been disinfected during the month and no baggage was allowed to evade that duty, although some efforts were made in that direction.

WAY UP IN KLONDIKE.

Harry Gilbert Received a Letter From His Brother, Glen.

Harry Gilbert, of this city, is in receipt of a letter from his brother, Glen, who is located in Dawson City, Alaska. The letter is dated January 21, 1899. Mr. Gilbert says that no American mail has been received in Dawson City since last September. He is employed by the American Transportation and Trading company, and is much better off than many of the prospectors who are in Dawson. Most of the business of Dawson is transacted by this company, which has four large warehouses, one warm storage, a carpenter shop, tin shop, assay office and a big hotel which occupies one corner of the block. Mr. Gilbert and a young friend from Montana have purchased a cabin, and it is filled with a year's supply of provisions. The cabin cost $175. Two fur robes cost them $175 each. The writer says he has $300 in dust in the bank and is the owner of two claims, one a creek claim and the other a bench claim on Hunker creek. Men will start soon to working the Hunker creek claim. If these claims do not pan out Mr. Gilbert says he will come down on the American side. The coldest weather in Dawson this winter brought the thermometer down to 47 below. Up the river it was as low as 83. The average is about 30 below with an occasional cold snap thrown in. The people see the sun about one hour a day in January, but the days were commencing to lengthen when the letter was written. For one month the sun was not visible at any time. The northern lights, however, make it almost as light as day. Everything is hauled by dogs, there being few horses. Dogs are hitched tandem and seven or eight of them haul 1,500 pounds.

BOARD OF WORKS.

Engineer Randall Submitted Resolutions for Street Improvements.

Engineer Randall yesterday submitted the resolutions which were mentioned in last evening's SENTINEL, and they were all adopted by the board of works last evening.

The hearing on all these improvements was set for April 15, Saturday evening. A special meeting will be held for the purpose, in order to hasten the work, as the legal formalities that must be complied with, such as notices to property owners, notices to contractors, etc., will occupy over a month, and the board desires to begin as early as possible. Even by holding special meetings, proposals cannot be received earlier than May 4. For the street paving, bids will be received for sheet asphalt, brick and asphalt block, and the lowest bidders will do the work.

The petition of Michael Kinder and Bertha Ritter, for permission to lay under private contract a brick sidewalk on the west side of Warsaw street, from Creighton avenue to Tabor street, was received, and granted on condition that the contractors file the proper bonds. The bond of Henry Hauschild, who took up William Birtel's contract as garbage collector, was approved. The board then adjourned.

A NEW MINISTER.

Rev. D. T. Williams to Fill South Congregational Pulpit Sunday.

The committee of the South Congregational church appointed to secure a new pastor have acted promptly and have secured the services of Rev. D. T. Williams, of western New York, for Sunday. Mr. Williams has been pastor of his present church for ten years and is much esteemed for his efficient ministry. He is a man of commanding presence, of genial manners, and a most interesting and magnetic preacher. He is in the prime of life and should the South church secure him as their pastor they will gain, it is said by one who knows Rev. Williams, a grand preacher and a leader of men. He will preach both morning and evening at the South church on Sunday.

Both Burned to Death.

PHILADELPHIA, Pa., March 31.—Henry Lappin and his wife, aged forty-five and forty-two years respectively, were burned to death late last night in their home on a truck farm in the lower section of the city. The flames were discovered by the flagman at the railroad crossing at Point Breeze avenue and Twenty-fifth street. He gave the alarm, but before assistance arrived the building, which was a frame structure, was a mass of flames. The bodies of Lappin and his wife were found in the ruins, burned beyond recognition. Origin of fire unknown.

Sailed for Manila.

SAN FRANCISCO, March 31.—The transport steamer Charles Nelson has sailed for Manila. She had 900 tons of freight, which is to be equally divided between the commissary and quartermaster's department. Lieut. Alfred Aloe, of the Eighteenth United States infantry, was in command of sixty-six recruits, a number of whom are for the hospital corps. The Nelson carried a large number of coffins, in which the remains of American soldiers will be brought back to this city.

Illinois Boys Homeward Bound.

WASHINGTON, March 31.—A dispatch received at the war department says that the Second Illinois regiment will leave Havana today for Savannah, Ga., via Tampa. The name of the transport is not known.

Trouble for Chinese.

PEKIN, March 31.—In consequence of the recent attack by natives upon a German patrol, a small German expedition is being landed at I-Chou, a coast town a short distance from Kiao Chou.

TO CURE A COLD IN ONE DAY
Take Laxative Bromo Quinine Tablets. All druggists refund the money if it fails to cure. 25c. The genuine has L. B. Q. on each tablet.

Our representative will call upon you and show you samples of our premiums and receive your order.

Nervous Prostration

is frequently so sudden that the person loses the use of the limbs, in fact, for a while they appear paralyzed. This utter giving out of the whole body at once is so alarming that the patient sometimes sinks into lethargy from shock. Something has to be done at once.

Pabst Malt Extract
The Best Tonic

is an instant invaluable remedy for all cases of nervous prostration. It requires no help for its digestion, immediately tones up the nerves, counteracts the sinking and faintness and warms the whole system, creating renewed action of the heart, sending fresh pulses of blood to the brain and putting the sufferer into a condition of readiness to begin once more on a better foundation.

At all drug stores.

Your Head Aches To-day.

It is a small matter; but it ached two days ago, and again a week ago. You are acquiring a habit of headache. That must be stopped. The trouble is with your liver. You want a mild laxative, and then a tonic to stimulate the appetite and make the blood rich and pure.

Ask your druggist for RAMONA Liver PILLS AND TONIC PELLETS.

CROSS & PELLENS, 96 Calhoun Street.

This is the exact size and shape of the PUFF Cigar. The only 10c Cigar that sells for 5c. Made by
Phone 535 KASTEN & KOHLMEYER, 248 Calhoun Street.

IF DEFECTIVE PARTS ARE FOUND IN THE MANSON BICYCLE

WE SELL.....
Mansons $35.
Royals $20.
Auditorium $25.
Big discount for cash or on easy payments. Bicycles and repairing.
BROSIUS & BROSIUS, 31 Clinton St.

J. G. THIEME & SON.

Now Ready for Your Inspection.

The largest and handsomest display of Men's, Boys' and Children's Clothing for spring 1899 ever shown.

Men's Spring Suits, $18.00 values,
Reduced to $15.00.

Men's Spring Suits, $15.00 values,
Reduced to $12.00.

Men's Spring Suits, $12.00 values,
Reduced to $9.00.

Men's Spring Suits, $10.00 values,
Reduced to $7.00.

Young Men's Spring Suits comprise style, quality to the finest tailor made and much less expensive.
Suits at
$3.50, $5 to $15.

All Confirmation Suits will be sold at COST.

Large assortment of Boys' Vestee and Sailor Suits. Trousers, all our make, will not rip—guaranteed.

Columbia & Clinton St.

EASTER-TIDE AT LEHMAN'S CLOTHING HOUSE

Finds everything ready for you. We give you the best in every particular—in every variety. The best cannot be bettered.

BOYS' CLOTHING.

The choice here cannot be improved. Whatever's newest, whatever's stylish, whatever's right, is here.

The selections here are second to none. Suits at $1.50, $2.00, $2.50, $3.00, $4.00, $5.00 and $7.50 in all styles exclusively our own.

It is the same for young men—14 to 19. Here is all the extreme fashion of made-to-measure clothing for half the price.

CLOTHES FOR MEN.

The elegance of the best merchant tailor at half his prices. Pick out the pattern—there's no need to give a thought to the style—we have done all that.

Spring Suits, $8, $10 and $15.
Top Coats, $7.50, $10 and $15.

EASTER NECKWEAR ELEGANCE.

The richest fancies of swelldom—the exclusively "ton ton"—are all here for Easter time. The most exquisite color blendings ever shown in this city.

New Hosiery, New Shirts, New Handkerchiefs. Watch our Easter Window display.

FASHIONABLE HATS.

The best hat makers reach you through this store, and the Hat caps the climax of dressiness. There is two dollars difference in the price between our store and the regular hatter.

"Our special" the Howard, if you desire a Derby, is $3.00, and a better hat can't be made.

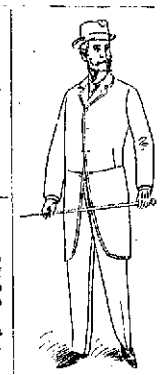

Our offer of a Watch, stem wind and stem set, with every Confirmation Suit still holds good. Another High-grade Bicycle to be given away Saturday evening April 1st.

Better goods, better variety, better values are not possible or we would have them. Come to us with every confidence—there will be no disappointment.

Lehman's
34 & 36 CALHOUN ST.

L. O. HULL,

WALL PAPER

LATEST NOVELTIES. LOWEST PRICES.
Largest line to choose from. SUITE to please you in any grade from the cheapest to the best.
PAPER HANGING, HOUSE PAINTING, Etc., Etc.
We do first class work and charge no more than others.

90 CALHOUN STREET.

MUNYON'S INHALER.

Clouds of Medicated Vapor are inhaled through the mouth and emitted from the nostrils, cleansing and vaporizing all the inflamed and diseased parts which cannot be reached by medicine taken into the stomach.

It permeates every air passage.

And at once destroys the disease germs.

It enables you to cure yourself at home.

It renders unnecessary any cutting, burning, or cauterizing.

It destroys at once the bacilli of Bronchitis and Consumption.

Its use is followed immediately by a sense of relief.

It enables you to save doctor's big fees.

If you have a Cold, try it. If you have the Grip, try it. If you have Catarrh, try it. If you have Sore Throat, try it. If you have a Cough, try it. If you have any throat or lung trouble, try it.

IT POSITIVELY CURES.

For sale by all druggists or mailed to any address for $1.00. This includes all medicines. Munyon's Remedies for sale by all druggists—25 cts. to $1 a vial—mostly 25c a vial. Write Prof. Munyon, 1505 Arch street, Philadelphia, for free medical advice on any disease.

ARRIVED!

Spring Jackets, Capes, Silk Shirt Waists, Suits, Skirts and Underskirts.

Silk Capes $1.90; Wool Capes 50c; All-wool Jackets $2.50; Sateen Skirts 49c; Brocaded Skirts 90c; Silk Shirt Waists $2.75; Cheviot Suits $3.90; Confirmation Suits $3.00; Men's Solid Shoes 79c. See our Bicycles and fine display of Spring Hats.

THE FAIR, 4 and 6 Harrison St.

A. Hattersley & Son

PLUMBERS,

STEAM AND GAS FITTERS.

48 E. Main Street

Fort Wayne, Indiana.

J. C. PELTIER,

Undertaker and Embalmer.

17 West Wayne Street.

TOPH KUCHER IS PROMOTED

In the Service of the Pennsylvania.

GOES TO PITTSBURG

To Be Vice President Wood's Stenographer.

Adolph Strube and Henry Wolfe Resign at the Electric Works.

T. J. Kucher, the well known stenographer and private secretary of Supt. C. D. Law, has been called to Pittsburg to take a similar position with Joseph Wood, third vice-president of the Pennsylvania railroad. He will leave tomorrow for his new home and Monday morning will assume his duties in Mr. Wood's office. This is considered quite a promotion for Mr. Kucher, but it is nothing more than he deserves, as there is not a more competent nor trustworthy stenographer in the city. "Toph," as he is familiarly called, has worked in the Pennsylvania offices for thirteen years, the last seven of which were in the capacity of stenographer for Mr. Law. He will be missed by his office comrades and other friends, with whom he is quite a favorite. The position which Mr. Kucher vacates has not yet been filled, but it will probably fall to one of the three or four stenographers in the company's employ who are in line of promotion.

Many Passenger Men Here.

Representatives of all the important western lines are in the city, distributing advertising matter and extoling the advantages of their respective routes to Los Angeles. The National Educational association will hold its annual meeting in that city this year and these men are already in the scramble for the business. Among the agents are J. H. Hughston, of the Union Pacific; L. B. Evelend, of the Rio Grande and Western; Mr. Vallery, of the Illinois Central; C. F. Forrester, of the Illinois and Iowa; F. P. Wyne, of the Chicago, Burlington and Quincy; A. J. Spurr, of the Chicago, Burlington and Quincy, and General Passenger Agent G. D. Bacon, of the Rock Island.

More Changes at the Electric Works.

Adolph Strube and Henry R. Wolfe have resigned their respective positions at the electric works, and next Monday will take similar positions in the works of the Seiman-Halske Electric company at Chicago.

Mr. Strube is foreman of the instrument and meter department of the electric works, which position he has filled for eight years. He came from San Francisco, where he was similarly employed in a big factory.

Mr. Wolfe is foreman of the arc machine room. He has been with the company eleven years and is considered a most competent and faithful man. He will be succeeded by Gus Broimeier, one of the machinists, who will assume charge next Monday, when Mr. Wolfe's resignation goes into effect.

John J. Bauer, foreman of the arc lamp department, will have charge of the instrument and meter department when Mr. Strube retires. Mr. Bauer is also one of the old employes. He came here nine years ago with Superintendent J. J. Woods, from Brooklyn, N. Y., and has held a responsible position in the works ever since. The departments over which Mr. Bauer will have supervision are probably the most important of the works. When in full operation they give employment to over one hundred men. At present there are about fifty workmen employed there.

Workmen Observe Good Friday.

Good Friday is responsible for a number of vacant places today in the shops, though the number of men laid off for the purpose of observing the holiday is not as great this year as on some former occasions. The Bass boiler shop was so badly crippled by absentees that it was decided to entirely suspend operations therein for the day. Other departments at the Bass works and at the railway shops were in operation, though with reduced forces.

New Foreman Takes Hold.

G. W. Smith, of Tecumseh, Mich., arrived in the city this morning and tomorrow he will assume the duties of foreman of the lathe department in the Wabash shops, a position recently vacated by J. C. Gehring, who is now general foreman of the Port Huron shops of the Grand Trunk road. Mrs. Smith accompanied her husband here, but left this morning for Huntington, where she will visit relatives a few days. Mr. Smith resigned the position of foreman of the Detroit and Lima Northern shops at Tecumseh to take the position here. He was employed in the shops of the Chicago and Erie at Huntington prior to going to Tecumseh.

Wreck at Columbia City.

Fifteen empty box cars and one loaded car of an east bound Pittsburg freight train left the rails near Columbia City, at 5 o'clock yesterday afternoon, blocking the main line one and a half hours, but doing but little damage to rolling stock and tracks. The train was pulling in on a siding to give the right-of-way to passenger train No. 9, when the rails spread and the cars left the tracks as stated. The train was in charge of Conductor Jap Compton, with Patrick Shea at the throttle. The wreck crew had all the cars on the track by 11:30 last night.

Another slight wreck on the Pittsburg occurred early this morning at Colehour, where one freight train bumped into the rear of another while doing some switching. No damage of any consequence resulted.

Trainmen Will Have Important Meeting.

Sunday morning, at 10 o'clock, the local branch of the Brotherhood of Railway Trainmen will have an important meeting, at which ten new names will be placed upon the membership roll. Final arrangements will also be made for the annual ball on Easter Monday, which the brotherhood will give at the Sons of Columbus hall.

General and Personal.

Jacob Worman and George Kendall, Pittsburg engineers, are sick and off duty.

The Electric corporation this morning shipped a 50-light dynamo to Sycamore, Ill.

Alex. Thavanet resumed his place in the Pittsburg yards yesterday, after a few days illness.

J. J. Webster, traveling freight agent of the Mobile & Ohio, was in the city last night and this morning.

L. E. Brown, machinist at the Pittsburg shops, is off duty, suffering from a severe attack of neuralgia.

Henry Geerken, the boilermaker, was at Lima last night, repairing a switch engine for the Pennsylvania company.

Henry Dryer is afflicted with the rheumatism and is unable to be at his post of duty in the Pittsburg blacksmith shop.

The Clover Leaf special train will leave the Lake Shore depot on the homeward trip at 11:45 o'clock tomorrow morning.

Trains were more or less delayed last night and this morning by the snow storm, but no accidents on account of the storm have been reported.

Master Mechanic G. S. McKee, of the Wabash, went to St. Louis today, to attend the monthly meeting of the transportation and motive power officials.

Wabash train No. 24 will hereafter stop to take on or set off passengers at Union, Ind., when signalled. Union is a small town between Huntington and Roanoke.

Herman Rost is again bedfast, having suffered a relapse after an illness of three months. Mr. Rost was able to walk about and was expecting to resume his place in the Bass blacksmith shop next week. He was first taken with the typhoid fever.

The Pullman company is delivering to the Pennsylvania road twenty new vestibule coaches, replete with all modern and approved conveniences.

Brakeman T. J. Sarber, of the Pennsylvania, fell and hurt himself yesterday. The injuries are not serious, but will keep him from his work for a few days.

General Superintendent Charles M. Held, of the Chicago and West Michigan railway, passed through Fort Wayne in a special car yesterday. He was on his way to Florida.

A certificate of extension of the Southern Indiana was filed with the secretary of state today. The proposed extension is from Elnora to Terre Haute, a distance of forty-six miles.

Mrs. Spindler, whose son, William Spindler, was killed on the Evansville and Terre Haute road, has received from the company $3,500. The young man was her only support.

Jacob Waldschmidt, who operates one of the machines in the Pittsburg planing mills, is in a bad way physically. He was taken with the grip over a week ago and has since grown steadily worse until he is too ill to leave his house.

Peru will have a steel mill, where seventy-five to 100 men will be employed. To secure the industry the citizens of the town have agreed to give a bonus of $16,000, cash and factory site included. The mill will be located upon the old fair grounds west of the city.

The New York Central will erect a three story club-house, constructed of pressed brick, resting on a stone foundation, on Seventy-second street, New York, to be used for the comfort and convenience of the trainmen and yard employes who are located in that neighborhood. The house will be conducted as an auxiliary to the railroad branch of the Y. M. C. A., and will have sleeping rooms, a lunch room, bowling alleys and other modern conveniences.

The general offices of the Ohio Southern were today removed from Lima to Springfield, Ohio, carrying out the plans made last week at a conference of the owners of the property.

George Layher has been appointed agent in charge of the Wabash's big warehouse which is to be opened in Buffalo tomorrow. The company will also place its own switch engines in service there tomorrow. It has been having that work performed by the Erie engines.

Charles M. Hayes, general manager of the Grand Trunk, who is now in London, was present at the annual meeting of the stockholders on Wednesday and was by unanimous vote thanked for the able manner in which he had handled the property since appointed its general manager.

The Big Four line inspector now rides on a rubber-tired bicycle-tubing railway velocipede. The machine has four wheels, whereas the old-fashioned railway velocipede has three. The new machines are capable of being driven at high speed, have cushion tires and can accommodate two men with ease.

C. A. Blount is here packing up his household goods for shipment to Burlington, where he is employed on the Chicago and Alton road as a brakeman. For several years Mr. Blount had charge of the oil house at the Lake Erie and Western shops. He will leave tomorrow, with his wife and two children, for his new home.

A bill has been introduced in the Pennsylvania legislature regulating the fare to be charged by corporations operating sleeping cars, palace cars or dining cars, as follows: For a seat in a palace or a chair car not more than 25 cents for the first 125 miles, and an additional charge of 25 cents for distances in excess thereof up to 350 miles, and an additional charge of 25 cents for each 100 miles thereafter; for each berth in a sleeping car, 50 cents for a distance of 350 miles, and 50 cents additional for each 100 miles thereafter; for each seat in a sleeping car, 25 cents for the first 150 miles, and 25 cents additional for the next 200 miles, and 25 cents additional for the third 250 miles.

Indianapolis Journal: "J. W. Clarke, of Fort Wayne, a veteran in the service of the Pittsburg, Fort Wayne and Chicago, is in the city. Mr. Clarke began service with the road in 1841, was appointed trainmaster in 1868, which position he held until 1898, when he was appointed station agent at Fort Wayne."

John M. Bassett has taken a position with the Studebaker company, at South Bend. Mr. Bassett is an experienced buyer of wagon material, and has been thus engaged for several years. During the early part of the present decade he was the manager of the Standard Wheel company's business at this point. Then the company employed over 400 men here.

J. L. SIEVERT'S

Great Wholesale and Retail Optical and Jewelry Establishment,

85 Calhoun Street :-: Fort Wayne, Ind.

Why pay jewelers and others a big price and an enormous profit when you can buy the same goods of us at much lower prices? We have an elegant assortment to select from at wholesale prices; no trouble to show our line.

If You Are Interested, Call and See Us.
We Can Save You Money.

We are offering a beautiful Ladies' Gold Watch for only $10.00.
An elegant one for $15.00 and $20.00.
Boys' Watches $3.00 up to $10.00; Gents' $5.00 to $100.
Solid Gold Boys' and Girls Rings, only 50c up.
Pins, Ear Rings, Chains, Bracelets, etc., at astonishingly low prices.
A beautiful Sterling Silver Lock Bracelet, only $1.00 and $1.25 worth double the price anywhere.
A beautiful Gold Filled Bracelet only $1.50 and $2.00, worth $3.75 and $4.00.

Our Nethersole Sterling Silver Bracelets, worth anywhere $1.75 and $2.00,
= = = = = = = = Our Price only 75 cents.

Friendship Hearts in Sterling Silver, Rolled, Plate and Filled. The largest assortment in Fort Wayne to select from.

Rogers' 1847 Knives, only $1.50 set of 6. Rogers' 1847 Forks only $1.50 set of 6.
Knives or Forks made by Wm. Rogers, only $1 set of 6. Teaspoons, best make, only $1 set of 6.

We can show many good testimonials from leading people and physicians who are now wearing our glasses with perfect comfort and ease, who cheerfully recommend us.

We are the only Wholesale and Retail Optical and Jewelry store in Northern Indiana, and can save you money on anything in the Watch, Clock, Jewelry, Silverware or Optical line.

OUR OPTICAL DEPARTMENT

of which we make a specialty, is gradually increasing on the tidal wave of our success. Day after day we are fitting up many cases whom others failed to fit. We guarantee satisfaction or no pay.

Remember we are the only ones in Fort Wayne who make the fitting of glasses a specialty and guarantee a fit.

EYE STRAIN causes more headache than all other causes combined, and can positively be cured with our glasses. We refund money if we fail. No charge for testing.

Steel Spectacles, $1.00 up. Gold Spectacles, $5.00 up.

J. L. SIEVERT,

Wholesale and Retail Optician and Jeweler,

85 Calhoun Street, - = Fort Wayne, Ind.

HAVE YOU SEEN *OUR DAINTY EASTER NOVELTY*

"Easter Opening"

THIS UNIQUE NOVELTY WILL BE GIVEN FREE DURING EASTER WEEK,

It is a thing of beauty with more colors than the rainbow. It costs heaps of money, but when on all sides we hear such remarks as "Isn't it sweet!" "Isn't it cute!" "Isn't it lovely!" we do not regret the expense. . . . . .

Beginning ***Saturday, March 25th,***

To all purchasers of our Teas, Coffees, "Sovereign" Brands of Baking Powder, Spices, Extracts and Breakfast Cocoa to the value of 25 cents or more.

WE HAVE PRICES TO SUIT EVERY PURSE AND GOODS TO SUIT EVERY PALATE.

Your Money back if you are not satisfied.

Established a Quarter of a Century.

We have an array of presents that cannot be equaled. Ask for one of our stock circulars. We do not sell presents. We give them free to our patrons. We thus share our profit with those who buy our goods.

102 Calhoun St., Fort Wayne.

THE UNION PACIFIC TEA COMPANY.

CASTORIA

For Infants and Children.

The Kind You Have Always Bought

Bears the Signature of Chas. H. Fletcher

Free.

Sam, Pete & Max offer to their customers, one and all, alike, the handsomest and costliest souvenir ever given away in Indiana. A beautiful Swiss clock free with cash purchases of $12 or over. Coupon given with cash sales of 25c and upwards. Save your coupons and when you get $12.00 worth we present you with this useful and ornamental clock.

SAM, PETE & MAX.

We are agents for the "Banta Hat," the best $3.00 stiff hat made. No exceptions. PIXLEY & CO.

See the new spring shirts at Patterson's.

Read the EVENING SENTINEL and secure an elegant premium.

NOT ONLY THE MEN TEACHERS

Who are here in the city today, but hundreds of other men and boys will want a new necktie for Easter. We have by far the largest and finest line ever shown in Fort Wayne. Glance in our show windows as you go by. $25,000 worth of high-grade suits and top coats for men and boys, and everything that is new and and up-to-date in hats and caps.

REUBEN S. PATTERSON, *LEADER OF FASHION.*

THE = PEOPLE'S = STORE.

We wish to call your attention to our Fine, Seasonable Display of EASTER NOVELTIES that is particularly attractive just now, as it embraces everything that is desirable in DRY and FANCY GOODS for the present season's shopping. We have spared no efforts to make this

Grand Easter Display

the most attractive in the city. EVERY DEPARTMENT of the store will be found teeming over with NEW and BEAUTIFUL things in all the Newest Designs and Colorings. The great popularity of this establishment is sufficient guarantee that the prices on everything is MUCH LOWER THAN ANYWHERE ELSE, and a visit to the **People's Store** *during our Easter Display will certainly repay you. Of the many Special Lines we are showing we would especially call your attention to these items below, which are only a few of the MANY interesting BARGAINS to be found HERE*

Tailor-Made Suits

Ladies' Fine Tailor-Made Suits, good quality of Serge in navy blue and black, worth $7.50; a special thing at **$2.98**

Ladies' Tailor Made Covert Cloth Suits, at **$3.90** and **$5.00.**

Ladies' Tailor-Made Suits, in a fine quality Twill Venetian Cloth, plain and trimmed, at **$8.90.**

Ladies' Fine Tailor-Made Suits in Covert Mixtures, the new shades in green, blue and grey cloth, skirt and jacket braided and trimmed, sheath skirts, at **$10.00, $12.50, $13.50** and **$15.00.** These are exclusive styles and worthy your inspection.

New Spring Skirts

Ladies' New Skirts, in plain and figured Mohairs, extra wide, trimmed and plain, a fine assortment at **$1.39, $1.50, $1.98, $2.25, $2.50** and **$3.00.**

Ladies' New Skirts in Crepon, Brocaded Silk and Satin, Cheviot, plain and figured Mohairs, sheath and flounce effects, plain and trimmed, at **$4.50, $5.00, $6.50** and **$7.50.**

Ladies' New Skirts in Taffeta Silks, Satin, Crepons and Brocaded effects, sheath skirts, flounce effects, trimmed and plain, at **$8.90, $10.00, $12.50, $15.00** and up.

NEW Spring Jackets

Ladies' and Misses' New Spring Jackets, in tan and brown mixtures, dip fronts, and half tight fitting, lined throughout, at **$3.90** and **$5.00.**

Ladies' New Spring Jackets, in plain and twill Covert Cloth, lined throughout with silk, the newest styles in Spring Jackets, at **$8.90, $11.00** and **$12.50.**

Ladies' New Spring Jackets, in plain, Black Clay Worsted and Cheviot Cloth, silk lined throughout, at **$8.90** and **$10.00.** They are splendid value and fully worth $15.00.

New Spring Capes

New Spring Capes in cloth, beaded and braided, lined and unlined, at **$1.39, $2.25, $3.38** and **$3.98.**

New Cloth Capes, in Clay Worsted, Ladies' Cloth, with mercerized lining, plain, beaded and braided, flounce effects, medium and extra long lengths at **$5.00, $5.90, $7.50, $8.90** and **$10.00.**

New Spring Capes in a large variety of styles in plain and brocaded Silk, Velvet, Lace and Ribbon trimmed, flounce effects, beaded and braided, at **$2.98, $3.38, $3.90, $4.50, $5.00, $5.90, $6.50, $7.50, $10.00** and up to **$16.00.**

Ladies' Neckwear

All the newest ideas are to be found here. Just received 200 dozen ladies' new stock collars, in all colors, at **50c** each.

Kid Gloves

100 dozen Ladies' Fine Kid Gloves, in all the new shades of tan, mode, green, black, etc., 2-clasp and embroidered backs, at **75c** a pair.

150 dozen Ladies' 2-clasp Kid Gloves, in all shades and black, embroidered backs, regular $1.50 goods, at **$1.00** a pair.

A very fine Ladies' Kid Glove, in all the popular shades, 2-clasp and embroidered backs, regular $2.25 values, at **$1.50** pair.

New Ribbons

The newest and most desirable styles are being shown by us, for Neckwear, Sashes, etc.

New Striped Ribbons, New Fancy Ribbons, New Plaid Ribbons, etc., at **5c, 10c, 15c, 19c, 25c, 29c, 39c, 50c** a yard and up.

New Satin Ribbons at **5c, 10c, 15c, 20c** and **25c** a yard.

New Double Faced Satin Ribbons at **29c, 35c, 45c** and **50c** yard.

New Satin and Moiree Sash Ribbons in black and white and all colors, from **25c** to **75c** yard.

New Fancy Shirred Ribbons in Taffeta, Satin and Moiree effects at **5c, 8c, 10c** and **12½c** yard.

New Silks

Wash Taffetas, in new checks and corded stripes, at **45c** and **50c** yard.

New Taffetas, in brocaded and fancy stripes, plaids, corded satin stripes and large barred plaids, beautiful effects, at **75c, $1.00** and **$1.39** yard.

New Silk Moreens, in the latest shades of cerise, blue, green, purple, also black, at **59c** yard.

ONE PRICE TO ALL.

THE PEOPLE'S STORE,

BEADELL & COMPANY.

Best Lighted Store in the City.

JUDGE BAKER ISSUES ORDER

For Sale of the Electric Plant.

HE FIXED APRIL 18

As Date on Which Sale Shall be Made.

One Fifth Must be Cash and the Balance in Quarterly Payments.

C. H. Worden succeeded in his mission to Indianapolis and secured from Judge Baker an order for the sale of the Fort Wayne Electric corporation's plant on April 18th. The Indianapolis Journal has the following account of the proceedings:

"Judge Baker, in the United States circuit court, yesterday afternoon, made some important orders regarding the sale of the Fort Wayne Electric company and in the settlement of the R. T. McDonald estate. He ordered that the sale of the electric company shall begin on April 18th, and shall continue from day to day until it is sold. It is expected that the plant will be appraised at about $700,000. The total liabilities of the company amount to about $1,600,000. Of this sum, $400,000, represents the actual debts of the company and the balance is the amount for which the company is security. It is expected that the principals on these notes will pay off a portion of the amount, so that the company will have to pay about $300,000 as security, and thus the actual liabilities will be about $1,200,000. It is understood that a company is being organized in Fort Wayne to purchase the plant and operate it.

"An order was also made to return to the administrator of the estate of R. T. McDonald a note given by the deceased for $255,000. This note was given to the General Electric company in a speculation. The first mortgage bonds on the Fort Wayne Electric company's plant are held by the General Electric company and are for the sum named in the note. McDonald agreed to buy in these first mortgage bonds and gave his note for the full amount to the General Electric company, with $590,000 worth of stock in the Edison Electric company, of New Orleans, as collateral security. The courts ordered that the General Electric company should retain his stock and he found that its actual value to them was $70,000, which amount he ordered credited on the mortgage, thus leaving a first mortgage lien of $185,000 to be satisfied from the proceeds of the sale. For this reason the note will be returned to the administrator of the estate.

"Judge R. S. Taylor stated that a company is now being organized in Fort Wayne to purchase the plant and keep it in that city. The court was at first disposed to require a cash payment, but Judge Taylor requested that some arrangement be made whereby time payments might be made in order to assist the local company. It was then arranged that one fifth should be paid down and each additional fifth should be paid at the expiration of every three months, thus giving one year in which to complete all payments."

MAY BUY THE WORKS.

A SENTINEL reporter talked with Mr. Paul, one of the big subscribers to the new stock company which was being organized to buy the works when the institution was thrown into bankruptcy, and he said that the company was still intact and would be kept so until the property was sold. They will use every effort to retain the works in Fort Wayne and will probably bid on them unless arrangements can be made with one of the outside companies to keep the works in Fort Wayne. Mr. Paul said he could not speak authoritively until the stockholders and directors of the new company held a meeting, which would probably not be held until after his return from New York, where he goes in a few days on business for the gas company.

BROKE THE RECORD.

How the Logan Brought the Indiana Boys Home.

SAVANNAH, Ga., March 31.—The transport Logan has broken the record, making a trip in ninety hours from Havana to Savannah, loading the One Hundred and Sixty-first Indiana and reaching Savannah ahead of the quarantine.

Isabella Mensch, daughter of F. P. Mensch, entertained a party of twenty-five of her little friends yesterday from 4 to 6 o'clock at a birthday celebration. Games were played and the little folks were entertained with music and a most enjoyable supper.

KEEP OFF THE PERCH, OR THE POLLY AND THE CAT.

1 2 3

After April 8th we will discontinue giving away pictures for the return of our labels out from our celebrated bread.
MODEL STEAM BAKING CO. 2913

Buy your trunk and traveling bag of Paterson's.

Union men, you can encourage labor by buying clothing of us. We make our own clothing, and they all bear the union lable.

PIXLEY & CO.

For Sale,

I have a furnished room; will sell furniture at a sacrifice if sold at once. CHARLES G. POLCAR,
Call at 115-117 Calhoun St. 31tf

Beautiful neckwear and lots of it at Patterson's.

MAY MOVE HERE.

Mr. Steger After the Kolatous Factory at Huntington.

[Huntington Herald.]

Mr. Steger, manager of the Fort Wayne Steam Bottling works, was in the city yesterday making propositions to Dr. G. H. McLin to consolidate the Kolatons factory in this city with the bottling works at Fort Wayne. Dr. McLin says the shipping facilities at that city would be more advantageous than here and he would have less care and responsibility in the management of the business. He has the proposition under consideration, but has not decided as yet what he will do.

You want something new for Easter. You will find what you want at PIXLEY & Co's.

FOR EASTER.

The finest and largest selection of Blooming Plants and Cut Flowers ever shown in this city. They are strictly home-grown; fresh from the Vesey Green Houses.

LYDIA E. AUGER'S,
2814 **16 E. Washington St.**

Sailor suits for children, ages 3 to 9 years, will be the correct thing this spring. We show more sailor suits than the balance of the stores here combined. New styles arriving daily. Prices, $2.95, $3.45, $3.95, $5.95. See them.

SAM, PETE & MAX.

Sion S. Bass Relief Corps.

The Womans' Relief corps will give an entertainment and dance at their hall in the Elerkton building, April the 6th. The following program will be rendered: Music, Eita Gay; recitation, Hellen McGee: Song, Pearl Gay; recitation, Jessie Garison; music, Hagenboodle sisters; recitation, Bessie Zarbough; selection, Mrs. Jack Brown; music, the Rival band.

See the blue serge suit that Patterson sells at $8.00.

All of our new spring suits bear the authorized union lable.

PIXLEY & CO.

Cheapest and best at Patterson's.

For Sale or Exchange.

A new modern 9-room house on South Calhoun street for sale very cheap, or will trade for smaller property or vacant lots.
Also a nice residence on Main street, the rent pays over 10 per cent. on investment.
Property in all parts of the city for sale or trade.

S. Friestoffer, 5 and 6 Bank Block.

ARTISTIC HOME DECORATIONS BY
H. A. KIRCHEFER,
Painted and Woven . . . **Tapestries**
Fresco Painting and . . Wall Tinting.
15 Arcade Block.
Office Phone 1302 Main. Residence Phone 154 Main.

MATTRESS NEWS.

ELASTIC FELT MATTRESSES,

A Magazine advertised "**BARGAIN.**" You lose $6.50. **YOU SAVE $6.50** on the so-called Elastic Felt Mattress—when you purchase from us. You will find the same mattress advertised in magazines at $15.00. It's worth $8.50—that's the price we sell them at. You pay an outrageously high price when you send a magazine advertiser $15.00 for the same article: you are not only giving him a profit, but you make him a present of $6.50. In the magazines the advertiser states that the mattress he will send you is as good as a $50.00 hair mattress, and makes several nonsensical statements. Call an see this mattress.

Would ask you to bring your magazines and also catalogues containing advertisements of "Bargains" in Office Desks, Ladies' Desks, Baby Carriages, Refrigerators etc., to our store, and we will show you one of these "Bargains" at from 10 to 33⅓ per cent. less than the price asked for the same article through magazine advertisements.

We have also the ordinary carded all cotton mattresses as low as $5.25.

W. J. KETTLER & SON,

FURNITURE. **THE PROGRESSIVE STORE.**
15 and 17 Court Street. 58 and 60 Clinton Street.

1847 Rogers Bros.

1847 Roger Bros., Silver Plated Knives and Forks, $3.25 per dozen. Tea and Table Spoons to match. Wm. Roger's Silves Knives, $3.00 per doz.

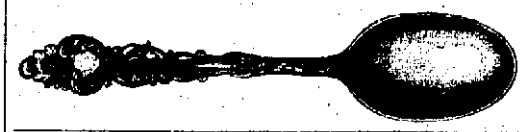

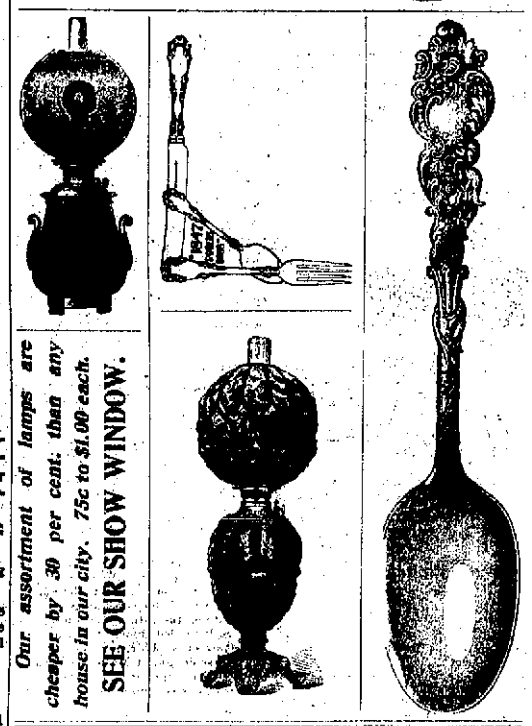

Our assortment of lamps are cheaper by 30 per cent. than any house in our city. 75c to $1.00 each.
SEE OUR SHOW WINDOW.

Ward's China Store,

West Columbia St. :-: Sign Big Iron Dog.

BUSINESS DIRECTORY

DENTIST.

DR. M'ALISTER,
Surgeon Dentist.
Room 8, Second Floor, Schmitz Block.

UNDERTAKER.

ROBERT KLAEHN,
39 West Main.
UNDERTAKING
In all its Branches.
Telephones 1258 and 228 Main.
Office open day and night.

DRUGGISTS.

GROSS & PELLENS,
DRUGGISTS,
Corner Calhoun and Wayne Streets. Phone

BANKS.

HAMILTON NATIONAL BANK.
Capital $200,000. Surplus $225,000.
The Hamilton National Bank will pay interest at the rate of four (4) per cent. per annum on certificate of deposit if left four months.
President—Charles McCulloch.
Cashier—John Mohr, Jr.

White National Bank.
CAPITAL $200,000.
SURPLUS $60,000.
Pays 4 per cent. interest per annum on time deposits.
Safe deposit boxes for rent at $5 per annum.

PHYSICIANS.

DR. B. G. CARR—To ladies' suffering from ailments peculiar to their sex, may consult me free of charge at my office 12 W. Wayne street. Telephone 245.

Capital $250,000. Surplus $140,000.
THE OLD NATIONAL BANK
S. W. Cor. Calhoun and Berry Sts
Stephen B. Bond, President.
Oliver P. Morgan, Vice-President.
Jared D. Bond, Cashier.
James C. Woodworth, Asst. Cashier.

INSURANCE.

D. C. FISHER.
Insurance, Real Estate, Loans,
No. 82 East Berry street,
Fort Wayne, Indiana

LAWYER,
ABSTRACTOR OF TITLES,
INSURANCE,
Collection and Loan Agent.
JAMES E. GRAHAM,
Room 26, Bank Block, Fort Wayne, Ind.
Stenographer and Notary Public in Office.

"A BEAUTY."
A $25
Ideal
BICYCLE,
Which is the prettiest, best constructed, most reliable full-sized wheel ever built for $25.

A few Ramblers carried over from last year, $27.00.

A. C. KATT,
New Store, - 84 Clinton Street,
Opposite Postoffice.

We are giving a premium. Have you read our offer?

Meyer & Stock,
Architects
German and English Spoken.
Plans and estimates furnished on application.
108 Calhoun St.

J. F. ZIMMERLY & CO.,
Practical Plumbers,
Gas and Steam Fitters.
NO. 141 CALHOUN STREET

EMMETT MARTIN,
Contractor in
Steam and Hot Water Heating, Plumbing, and Electric Wiring.
Cor. Huron and Buchanan. Telephone 376 South.

BRINGS BACK THE LUSTRE! **Monarch Polish** MAKES OLD LOOK NEW!
For Furniture, Pianos, Siding, Hardwood Finish.
Sold by all Dealers.
BEIRNE BROS. & CO. CLEVELAND, O.

Office Phone 281. Residence Phone 1041

Robert Spice,
PLUMBER, STEAM and GAS FITTER.
48 MAIN W. STREET.

FOR THE APRIL BRIDE.

Sketches of Fine Wedding Gowns Soon to Be Worn.

A PEEP AT SPRING MILLINERY.

Most of the New Hats Are Fantastic Creations in Straw, Bearing Wonderfully Colored Flowers and Feathers—English Walking Hats.

[Copyright, 189, by American Press Association.]

AS SOON as Easter is numbered among the days of the past the wedding bells begin to ring and the significant canopy is stretched from door to sidewalk. Everybody looks at it and smiles indulgently, for all the world loves a lover. Everybody wants to see at least hear of the bride's dress, but no one cares how the scared bridegroom looks.

Two famous weddings are now on foot, and many have tried to get glimpses of the finery. Both are grand weddings. One of these gowns already has a prototype, although the lady does not know it; she has such confidence in the modiste. How the secret transpired even the modiste does not know. The picture of it may be seen on this page. The gown is of the richest of peau de sole, pure white, and made with a train. The skirt opens at the left side over a panel of rich white satin, on which are sewed seven very narrow ruchings of chiffon. On the two rounded corners of the skirt are light designs embroidered in silver tracery. The balayeuse is made of real old point lace. Imagine that priceless lace being used as a "sweeper!"

The skirt fits closely around the hips, but the train is laid in massive folds. The waist is draped across surplice fashion, with two lines of chiffon ruching. A bunch of orange buds is placed at the left side, artificial ones now, to be replaced by real ones later.

The adjustment of the waist left an open space. This is filled in by a shirring and ruching of chiffon over white satin. The high stock is of satin, with a lace frill at the back. The back of the waist is draped richly to a short point and is there lost under the draped bell. The sleeves are of the peau de sole and have many rows of the chiffon ruching. The veil and wreath with this costume are simple tulle and orange blossoms, but it is whispered that one of the brides of the hour will wear a magnificent lace veil that was made for and once graced the head of an empress. May it bring joy to the bride and none of the awful sorrow of the original owner!

A superb gown to wear at a grand wedding was of silvery gray faille, the whole nearly covered with a great, straggling pattern made of narrow moire velvet ribbon bordered on each side with a very narrow shirring of white crepe lisse. The skirt was half grain, and all around the bottom was a triple double frill of crepe lisse three inches wide, with the seam directly in the center. The waist was complex, but very handsome, and had revers and shoulder pieces of cerise velvet; also upturned cuffs at the elbows. There was a full vest of lisse, with a large bow. The upper part of the waist was of the faille laid smooth. If it is preferred, any lady can have this upper part left off, and the corsage becomes decollete.

The other day I passed three hours looking at spring millinery and came home with ideas in such confusion that I can scarcely yet untangle them. Colors ran riot, shapes and trimmings merged into each other in kaleidoscopic

PEAU DE SOIE WEDDING GOWN.

figures, but today I begin to remember in detail what I saw. Among them all stand out a few worth not only a simple prose description, but a poem grand, humming and with sonorous rhythm to carry the delicate sentiment as the froth and sparkle of breaking wavelets are borne on the breast of the ocean.

As I do not profess to be a poet I will just tell in plain, unvarnished prose how they look. In the first place, I may say that almost all really handsome hats and bonnets are made to match costumes more or less closely, at least in color. There was one hat of dark myrtle green straw. There were some loops of ribbon velvet of the same shade, and some plumes, also myrtle, and around the crown there was a drapery of liberty silk of a very pale frosty green. Under the brim in the back were two rosettes of this same shade, and this untrimmed the tailor made cloth suit. This suit was entirely plain, save that the flat collar was faced with velvet and there were 12 small pearl buttons to fasten it, six on each side.

Another hat "dipped" down in shepherdess style and had a row of straw lace all around the edge. The crown was a regular balloon puff of pink silk mull dotted with tiny black spangles. Directly in front was a large bunch of prairie roses, buds and foliage.

There was an arsenical green straw with a wide brim and a high, squarish bell crown. The brim was faced with white chiffon, shirred softly, and there was a baker's dozen of fine black ostrich tips on the left side and at the back. Around the crown was an upstanding ruffle of spangled crepe lisse.

The ancient turban is shown in some of the places. The idea is to have a large puff of tulle wound around and lightly folded over two or three times, with a jeweled aigret at one side. It reminds one of the pictures of some of the court beauties of long ago. They are generally spangled. Even feathers are spangled.

There was one cunning little yellow straw toque, no size at all. To this were fastened three fine white spangled ostrich tips held by a gold buckle. On the front were two loops of dark blue velvet ribbon, and on the right side was a spangled tulle drapery.

One very elegant hat, though less showy, was made of black tulle, that on the brim being twisted into soft outlines like the untwisted strands of a rope. The bell crown was of closely shirred tulle, and there were two black marabou plumes which floated with every breath of air, and there was one long paradise plume. The only note of color was the gilt buckle in front.

There were some very pretty English walking hats and novelties in albines, which will be much affected for out of door sports. Indeed, the jaunty little English walking hat is worthy a first place for all sorts of runabouts. It goes so well with jackets and golfing capes.

In one place I saw a cape that fairly took my breath away. In fact, it was part of a suit. The skirt had two Dewey flounces, each edged with three milliner's folds of the same stuff, which was of olive green covert. The cape was of brilliant eton blue in enormously large figures, wherein red, green, black and white mingled. The collar was high and slashed and bound with the covert. The hat to go with this was of straw the exact shade of the dress, with velvet drapery and a few black tips. It was an English walking hat.

Bicycle suits are among the prettiest things the season has to show. They are almost entirely plain, but their cut and finish make them very attractive. A very neat suit has the skirt stitched around twice and twice up the front side seams. Fancy fly fronts close the skirt and afford a pocket. The jacket is short and is open, with rounded revers over a regular mannish shirt front of starched stuff. A high collar and black tie finish it. Few ladies now

SILVER GRAY FAILLE.

wear any undergarment save a pair of tights of dark and strong cloth. Beneath these are worn linen mesh undergarments, which have been found better from a healthful point of view, as, being so porous, they prevent too profuse perspiration and subsequent chilling, besides being so light and delicate to the touch. Nothing but the rather high price would prevent these from being universally worn, but all fabrics of pure linen are dear. Otherwise some of us would have every corner in our house filled with fine linen tablecloths and napkins.

I must confess to a passion for linen, and I quite agree with Moses that there should no other cloth than linen touch the body. If I am right, Moses was not only a lawgiver, but also a sanitary expert. Woolen fabrics he considered unclean so far as they were intended for garments to be worn next the body. I do not know if silk had been invented in his day. He does not mention that.

I have wandered from my subject. There are more new inventions in the cut and weave of underwear, meaning vests and drawers, than I could mention in a week. All of that seems to prove to me that there has been something lacking in the woolen, cotton, mixed and silk plated garments. The linen mesh is woven so close it is full of holes no larger than a pin point. It is flexible and so delicate and clean and so soft to the touch that it is a luxury to put it on. The mesh is first woven and then is made up into the various garments. One enthusiastic lady of my acquaintance has worn it all winter and says she has never taken a cold. But, however that may be, it is certainly ideal for those who take active exercise out of doors, especially in warm weather.

MATE LEROY.

A Dumb Woman Speaks.

An extraordinary case is reported from England. It seems that a Mrs. Patten of Elmstead, who has for 22 years been dumb, having lost her voice as the result of an illness, suddenly regained the use of it by the shock resulting from her daughter's death and can now speak fluently and clearly. Medical men had often told Mrs. Patten that only a sudden shock could restore the lost faculty.

No Jelly.

Dr. Giglamps (to Mrs. G. after studying scientific journal)—There will be a real treat for the children these holidays, Maria. Professor Capricornus is to lecture on the 7th at the institution on the "Polphilodolfilium In the Entities of Sulphuretted Hydrogen."

(Intense delight of Master Euclid and Miss Zenobia Giglamps, who have heard of such things as pantomimes.)—Punch.

Henry Labouchere, in his latest attack on the house of lords, divides the members of that body into three classes—the "mentals," the "ornamentals" and the "detrimentals."

Eight million people speak 30 distinct languages in the Philippines, none of them English.

THE COURTS.

The Root Will Contest is Bitterly Fought.

Administrators Appointed by Judge O'Rourke—J. F. W. Meyer Adopts a Girl—Notes.

The Root will contest still occupies the attention of Judge O'Rourke and the evidence will probably not be all in before to-morrow. Mrs. Ewing showed by several insurance papers that Mr. Root gave his residence as Fort Wayne when he secured the policies and the legal residence of Mr. Root may be a hard question for Judge O'Rourke to determine.

ADMINISTRATORS APPOINTED.

Judge O'Rourke has appointed John H. Brown administrator of the estate of Mary Wilson, deceased.

John Castle has been appointed administrator of the estate of Mary Castle, deceased.

Joseph C. Didier was appointed guardian of Stephen Didier, minor heir of Francis Didier.

SCHELL CASES.

The Globe company brings suit on account for $600 against the J. F. Schell Loan and Investment company.

Grant Archer has commenced suit against J. F. Schell and the directors of his company for $600, on note.

Martin Bloom sues Joseph Harding for $300 on note.

CHILD ADOPTED.

Mr. and Mrs. J. F. W. Meyer, this morning, adopted Elizabeth Lillie Kruckemeyer, who was given the name of Elizabeth Lillie Meyer.

NOTES.

Simon J. Strauss et al. commence suit for $2,200 on note against J. F. Schell and his six endorsers.

Frank Martin was fined $3 and costs by Justice Bullerman for malicious trespass.

Joe Snee this morning secured replevin proceedings against Edward Motz, who he claims had his dog which was stolen six months ago. Mr. Motz purchased the dog for $5.

Sanford Rich et al. were given judgment for $72 20 this morning against Edwin W. Miller. Several men went on a note and all paid except Miller and now the other endorsers are trying to recover from Miller.

The Fort Wayne Gas company sues Phoebe Sloan et al., on notes and mortgage, in Blackford county.

George Fresseler has begun proceedings supplementary to execution in his case against Henry W. Reinewald. S. M. Hench is attorney.

Martin Bloom sues Joseph Harding on notes to recover $175. W. G. Colerick is attorney.

The case of George G. Brudi against David L. Baugher is appealed from Justice France. M. T. Stokes, H. W. Dickman, George W. Loutitt and Howard Hawthorne are attorneys.

THEY RIDICULE IT.

Many People Ridicule the Idea of an Absolute Cure for Dyspepsia and Stomach Troubles.

Ridicule, However, is Not Argument, and Facts are Stubborn Things.

Stomach troubles are so common and in most cases so obstinate to cure, that people are apt to look with suspicion on any remedy claiming to be a radical, permanent cure for dyspepsia and indigestion. Many much pride themselves on their acuteness in never being humbugged, especially in medicines.

This fear of being humbugged can be carried too far, so far, in fact, that many people suffer for years with weak digestion rather than risk a little time and money in faithfully testing the claims made of a preparation so reliable and universally used as Stuart's Dyspepsia Tablets.

Now Stuart's Dyspepsia Tablets are vastly different in one important respect from ordinary proprietary medicines for the reason that they are not a secret patent medicine, no secret is made of their ingredients, but analysis show them to contain the natural digestive ferments, pure aseptic pepsin, the digestive acids, Golden Seal, bismuth, hydrastis and nux. They are not cathartic, neither do they act powerfully on any organ, but they cure indigestion on the common sense plan of digesting the food eaten thoroughly before it has time to ferment, sour and cause the mischief. This is the only secret of their success.

Cathartic pills never have and never can cure indigestion and stomach troubles, because they act entirely on the bowels, whereas the whole trouble is really in the stomach.

Stuart's Dyspepsia Tablets taken after meals digest the food. That is all there is to it. Food not digested or half digested is poison, as it creates gas, acidity, headaches, palpitation of the heart, loss of flesh and appetite, and many other troubles which are often called by some other name.

They are sold by druggists everywhere at 50 cents per package. Address F. A. Stuart Co., Marshall, Mich., for little book on stomach diseases, sent free.

WILL BUILD IT.

One of Mr. Everett's Electric Roads Will Be Completed.

Henry J. Fisher is superintending the re-surveying of the electric railway which is to be built between Logansport and Indianapolis. This enterprise was first suggested by C. E. Everett, of this city, who had it surveyed by Mr. Fisher and was perfecting arrangements for subsidies to be voted when money became scarce. An item has been going the rounds of the northern Indiana press to the effect that a $1,000 note which had been given by the Carroll county citizens to raise money to boom the road, was being contested on the grounds that it had been secured by fraud. Mr. Everett told THE SENTINEL this morning that he never saw the note, but that he was given $1,000 to push the road. He expended more than $3,000 and was compelled to drop the enterprise after it seemed certain that the road would be built. That was three years ago. Now Mr. McNary, who was interested with Mr. Everett, is preparing to build the road between Logansport and Indianapolis and Henry J. Fisher is again surveying the route selected by Mr. Everett.

Margaret Minnick, daughter of Mr. and Mrs. Thomas Minnick, of 20 Ohio street, died last night from congestion of the brain and pneumonia.

You are making a great mistake in not sending for a 10 cent trial size of Ely's Cream Balm. It is a specific for catarrh and cold in the head. We mail it, or the 50 cent size. Druggists all keep it. Ely Brothers, 56 Warren Street, New York.

Catarrh caused difficulty in speaking and to a great extent loss of hearing. By the use of Ely's Cream Balm dropping of mucus has ceased, voice and hearing have greatly improved.—J. W. Davidson, Att'y at Law, Monmouth, Ill.

The clocks we are giving away will cost us a lot of money. Lotteries are much cheaper, but we don't believe in them.

SAM, PATT & MAX.

War Portfolios.

Our Nation in War, Parts 1 to 16 inclusive, can be had at this office for 10c each. Do not fail to get the complete set.

Missouri and Indiana Corncobs.

Corncob pipes are made by the car load in Missouri, and sell from 25 to 27 cents per bushel. The industry is also an important one in Indiana, and one factory at Brightwood turns out between 4,000 and 5,000 a day.

"Our Nation in War."

THE LIFE LINE.

A good tooth filling, properly inserted when needed is like casting a saving life line to a drowning tooth.

Then our office is a sort of tooth life saving station—equipped with every essential of skill, experience and facilities for accomplishing its humane purpose.

Do you know of a tooth that needs our ministrations.

U. S. DENTAL PARLOR.

Dr. J. A. & J. W. Williams Props.

28 Calhoun St.

Are You Going To California?

The California Limited Santa Fe Route, gives the best and speediest service. Through dining car, and observation car with spacious parlor, especially for use of ladies and children. Two and three-fourth days Chicago to Los Angeles. Address, F. T. HENDRY, General Agent, 68 Griswold St., Detroit, Mich.

Please Call on Us.

All City Flour 92c large sack.
Best Potatoes 70c bushel.
15 lb. pails Jelly, 35c pail.
Fancy Mixed Coffee, 14 and 17c lb
9 bars Gloss, Globe and Star Soap 25c
3 lb can Wax Beans 8c can.

E. Lewis Street Cash Store,
S. GANZER, Prop.

YOUNG WOMEN desiring to make their home at the new

Y. W. C. A. Rooms,

49 and 51 W. Berry Street,

Should apply at once. Miss Johnson in charge of the rooms, to be rented and may be seen after 5 o'clock at the association house, West Berry Street.

BICOLA PILLS

Prevent Waste, Fortify Body and Minds Feed the Nerves; Make Flesh and Blood.

The Ideal Tonic For Men and Women

One of the best-known hotel proprietors in the United States is Mr. Henry W. Lawrence, proprietor of the Bates House and Spencer House, at Indianapolis, Indiana. When a man like Mr. Lawrence tells the people everywhere to take Bicola Pills, the great blood and nerve remedy to regain their health and strength; when he tells the weak, tired and nervous that this great remedy will make them strong and well, it means something coming from a man like Mr. Lawrence.

He writes that Bicola Pills gave him immediate relief from a severe attack of rheumatism and general nervousness, and he earnestly advises all sufferers from nervous and blood troubles to use Bicola Pills.

The Turners of Philadelphia make Bicola Pills.

FORT WAYNE AGENTS.

Dreier & Bro., distributing agents. Freese & Banks, H. G. Sommers, Gross & Fellens, Otto Kinkenberg, Wm. L. Moellering & Bro., Meier & Son, Adolph Foellinger.

Turners' Little Liver Tortures.—A very small pill. Turns your liver. Cures Sick Headache—Biliousness—Indigestion.

HERE YOU ARE!

We can sell you cheaper than any others in the city for the reason we own our own property, therefore we have no rent to pay. Clerks are members of our own family—goods bought for cash and discount taken off. City flour, best, $3 50 a barrel; Minneapolis Ceresota flour, $1 25 a barrel; best Michigan potatoes, 50c per bushel; butter, 15c a pound; fresh meat for boiling, 4c a pound; roast beef, 6c to 8c a pound; sirloin, porterhouse and round steak, 10c a pound; chuck steak, 8c a pound; California ham, 6c a pound; sugar cured ham, 9c a pound; breakfast bacon, 9c a pound; Boston baked beans, 2 cans for 5c; sugar corn and tomatoes, 8c per can; soap, 3 bars for 5c; ladies' and children's candee rubbers, 15c a pair; ladies' shoes from $1.00 to $1 50; men's working shoes from from $1.00 to $1 25; good fine kangaroo hand satin calf and Russian dongola, worth $3 00, we now sell for $1 50; children's shoes at your own price. We have feed of all kinds—corn, oats, hay and straw, bran, middlings, shorts, and we keep a supply of notions and hosiery. Remember the place.

M. FRANK,

208 Hanna Street.

Established 1872 at 206 Hanna St. 1016 Telephone No. 663 Home.

The Pennsylvania Station.

Pennsylvania Lines.

Trains Run by Central Time

IN EFFECT NOV. 17, 1895.

From Ft. Wayne to	Daily. Arrive	Daily, except Sunday. Leave
Valparaiso and Chicago	* 3 40 am	* 5 10 am
Plymouth and Chicago	* 3 40 am	* 7 35 pm
Chicago	* 5 10 am	* 9 17 pm
New York and Washington	* 2 20 am	* 3 25 am
Youngstown and Pittsburg	* 5 20 am	* 3 25 am
Mansfield and Lima		†11 55 am
Cincinnati and Pittsburg		* 4 30 pm
Valparaiso and Chicago	* 1 30 am	†12 30 pm
Valparaiso and Chicago	†12 15 pm	†10 55 pm
Crestline and Pittsburg	†12 40 pm	* 3 35 am
Plymouth and Chicago	* 4 15 pm	
Lima and Crestline	* 4 30 pm	* 3 05 pm
New York and Washington	* 7 45 pm	* 4 20 pm
Youngstown and Pittsburg	* 7 45 pm	* 4 20 pm
New York and Washington	* 9 25 pm	* 5 00 am
Pittsburg and Philadelphia	* 9 25 pm	* 5 00 am

GRAND RAPIDS & INDIANA R. R.

In effect Feb. 5th, 1899.

NORTH BOUND.

*For Grand Rapids and north	1 55 am
†	2 50 am
*	5 [illegible] pm
*From Richmond arrives	2 40 am

SOUTH BOUND.

*For Richmond and Cincinnati	12 40 am
†	7 50 am
†	12 40 pm
*From Grand Rapids arrives	7 10 pm

*Daily. †Daily except Sunday.

8-11-1896

All trains arrive at and depart from Van Buren Street Union Passenger Station, Chicago. Half-round Colored Porters attend first and second class day coaches on through trains, insuring scrupulously clean cars enroute.

All Nickel Plate Passenger Trains Daily.

Eastward from Ft. Wayne.	Departure
Mail, Express, No. 1	5 25
Nickel Plate Express, No. 7	3 05
Western Express, No. 5	9 35
Local Freight	7 25
Westward from Ft. Wayne.	**Departure**
Mail, Express, No. 2	2 05
Western Express, No. 4	12 10
Nickel Plate Express, No. 8	7 35
Local Freight	12 10

Daily except Sunday. Daily except P. M. Daily except A. M.

Through Drawing Room Sleeping Cars on Nos. 2, 4 and 6 to Cleveland, Erie, Buffalo, New York and Boston; on Nos. 1 and 3 to Chicago.

Meals are served at "up-to-date" Dining Stations and in Nickel Plate Dining Cars at popular table meal hours.

WABASH

Time Table Effective Feb. 16, 1896.

From Fort Wayne.

GOING EAST.

No. 3. Fast Eastern Express, daily	6:15 a.m
No. 5 New England Fast Mail, daily	11:50 a.m
No. 21 Atlantic Express	7:00 p.m

GOING WEST.

No. 7 Kansas City Cannon Ball, daily	10:00 a.m
No. 4 Government Fast Mail, daily	3:42 p.m
No. 8 St. Louis Limited, daily	6:45 p.m

Telephone, Bell-Home No. 6.

ALL TRAINS DAILY.

THE FINDLAY, FT. WAYNE & WESTERN R'Y

Effective January 26th, 1896.

—EAST BOUND.—

Lv. Fort Wayne 7:35 a.m. arr. Findlay	9:50 a.m
arr. Toledo via C. H. & D.	10:45 a.m
arr. Columbus (via T. & O. C.)	12:00 p.m
Lv. Fort Wayne 3:15 p.m. arr. Findlay	6:00 p.m
arr. Toledo via C. H. & D.	6:50 p.m
arr. Columbus (via T. & O. C.)	8:50 p.m

—WEST BOUND.—

Lv. Findlay 7:30 a.m. arr. Fort Wayne	10:35 a.m
" Toledo (via C. H. & D.) arr. Ft. W.	10:35 a.m
" Findlay 1:25 p.m. arr. Fort Wayne	4:37 p.m
" Columbus (via T. & O. C.) arr. Ft. W.	4:37 p.m

All trains daily except Sunday.

L. E. & W. TIME TABLE.

SOUTH.

No. 43 leaves (except Sunday)	7 10 a m
No. 45 daily	4 35 p m
No. 171 Local Freight	8 00 a m

NORTH.

No. 40 arrives daily	11 40 a m
No. 42 (daily except Sunday)	10 25 p m
No. 170 Local Freight	4 45 p m

LAKE SHORE & MICHIGAN SOUTHERN RAILWAY—Fort Wayne Branch

SOUTHWARD.	ARRIVE
No. 462 Way Freight	2 50 pm
No. 160 Chi. Express and Mail	12 15 am
No. 456 Detroit and Indpls Express	8 50 pm
SOUTHWARD.	**DEPART**
No. 463 Way Freight	5 55 am
No. Through Express & Mail	11 45 am
Passenger to Indpls will be	50pm

The Sentinel's New Premium Offer.

What Do You Think Of It?

We have heard of other people making offers but this one eclipses them all. Here it is, and it is only

Good for 4 Weeks

Remember, if you want this offer, you will have to take it quickly, no putting it off, or some one else will get it

The Sentinel

We appreciate the patronage of present subscribers. You want a portrait; we propose to furnish it. We want new subscribers. Read our offer. During the next 4 weeks one of our representatives will call upon you, showing you a sample of this work, and offer with every THREE MONTHS' SUBSCRIPTION to THE SENTINEL, to enlarge any picture you may present.

The price of THE SENTINEL is only Ten Cents per Week, delivered. All present subscribers are entitled to this Premium Offer. Remember, you don't have to buy the frame to get the picture. Frames furnished, however, at reduced prices.

Has just contracted with THE WESTERN CIRCULATION BUREAU to make them

A Large Number Life Size Portraits.

They are skillfully executed, beautiful hand-finished "India Ink and French Crayons and Pastels" —three-fourths life size, 16x20 inches.

The only expense above the regular subscription price of the paper attached to this magnificent offer, being that the persons availing themselves of it, pay the small sum asked for the portrait.

The Cost!

$1.48 secures an "India Ink." $1.68 French Crayon. $1.98 secures an elegant "Pastel," payable upon delivery of Portrait. Now, these are going to be handsome and first-class workmanship.

You Run No Risk.

The work is guaranteed to be faithful productions of the originals and entirely satisfactory to patrons. All originals returned upon delivery of portrait. Do not pay any money for pictures until delivery is made and work is satisfactory.

ANNUAL SPRING DISPLAY

OF

TAILORED SUITS, WRAPS, WAISTS & SEPARATE SKIRTS

We placed on view this week, the climax of Spring display in women's attire for Street Costumes, Jackets, Capes, Silk Waists, Wash Waists, Separate Skirts, Tea Gowns and Wrappers. In confidence that it will give more satisfaction and delight to Fort Wayne women than any presentation of a like character that has ever been made in this city.

Visiting Teachers are invited to call and look through the store. A hearty welcome will be given you.

Easter Gloves.

The selling of Kid Gloves this week is going to break all records in glove selling. No such a showing has ever been made in this city. Every new and popular shade, all sizes for women and men, ready for Easter selling.

Our $1 Gloves for Women

The Paul I, Voltaire, Windsor, Alice and William 2 clasp button hook, glace and suede.

Our $1.50 Gloves.

Perrin's 2-clasp, Charmette, Falcon 2 clasp, Flavia 3 clasp, Servia 2 clasp, Chester 4-hook, 2 clasp Touraine, Fanchon 3-clasp, Centenneri 3-clasp, glace and suede.

Our Finer Gloves.

Perrins 2 clasp Savory, $1.75.
Fowler 5 hook Glace, $1.75.
Centenneri 3-clasp Black, $2.00.
Jouaville 2-clasp Glace, $2.00.
Reynier 3-clasp Suede, $2.00.

For Men.

Perrins Gloves, all shades, all sizes, $1.00 to $2.25 pair. Men's Gloves fitted to the hand.

Easter Petticoats.

These popular goods are justly favored for spring time wear. The new lines are handsome.

At $1.25, pretty striped Percaline Petticoats.

At $2.00 to $3.75, Metallic Petticoats, black and white and colored, beautiful novelties.

At $3.50 and $5.00, Mercerized Satine Petticoats, plain colors, 3, 4 and 5 ruffles.

At $5.00, elegant black silk Moreen Petticoats.

At $5.00 to $25.00, Silk Petticoats, ruffled and lace trimmed, nearly 100 new ones on sale.

Easter Handkerchiefs.

The new handkerchiefs, have many of them, dainty colored borders.

Colored embroidered Handkerchiefs, 25c up.

Lace edged Handkerchiefs, 25c to $5.00.

Linen embroidered Handkerchiefs, 15c to $3.00.

Swiss embroidered Handkerchiefs, 8c to 25c.

Pure linen Hemstitched, all width hems, 8c, 10c to 50c.

Pure linen unlaundered embroidered Handkerchiefs, 12c to 50c.

Initial Handkerchiefs, 5c to 50c.

Men's hemstitched Handkerchiefs, all width hems, 10c to $1.00.

Easter Jewelry.

This jewelry department of ours has got to be a charmingly attractive place for women, we sell so much.

It is Constantly Freshened

New novelties coming to its cases daily. This Easter showing is full of elegant pieces for this special Easter selling. All jewelry.

Combs, new mounted, shell back combs, Rhinestone and Torquoise settings, $1.25 to $3.00 each. Side combs to match, 50c to $1.75 a pair.

Grecian bands, stone settings, very choice, $2.00 each.

Tiaras, stone settings, $3.00 each.

Bracelets.

The Nethersole, sterling silver, plain and chased, 50c to $2.75 each.

Chain Bracelets, gold and silver, $1.50 to $1.75 each.

Hat Pins, 10c to $3.00.

Brooches, 25c to $2.50.

Belt Buckles, 25c to $3.50.

Persian Elastic Belts, $5.00 each.

Elastic Belt Bands, all colors, $1.50

New Pearl Neck Bands, a dainty novelty, $1.50 to $2.50.

Watch Chains with and without jewels, 50c to $3.00.

New Spring Parasols and Umbrellas.

We have now ready for inspection our new lines of Parasols and Fancy Umbrellas--Plaids and Changeable Silks. The showing of Parasols is the most charming line of novelties ever placed before the ladies of this city.

Easter Neckwear

For Women

Dainty new novelties for Easter week.

Lace Scarfs, $1.00 to $2.25

Mous de Soie Scarfs, 50c to $1.00.

Liberty Silk Scarfs, $1.00 to $3.00

Jabots, all colors, a large and pretty collection, 65c to $3.00.

Satin Stock Collars, 25c.

Shirred Stock Collars, 25c.

Fancy fronts of Liberty Silk and Mous de Soie, $2.00 to $3.00.

New Stoles, late, choice novelties, white, black and black and white, $5.00.

New novelties in Neck Ruching, all colors.

Easter Neckwear

For Men.

At 50c—English Flats in all the leading styles, plaids, stripes, polka dots, garnet and electric blue.

At 25c—Teeks in admirable assortment, new spring shades.

At 50c—An unusual showing of Teeks in fine, choice silks and satins.

At 50c—Imperials, in choice shades and qualities.

At 25c—Large, new lines of Bows and String Ties.

At 25c—Pretty new Windor Ties and Bows for boys' wear.

Easter Ribbons.

New Ribbon Beauties "for the neck," effective ribbons for the crushed belts, pretty hair ribbons, new conceits for the spring gown.

3 inch Neck Ribbons, 25c yd.
4-inch Neck Ribbons, 30c yd.
4 inch Taffeta Ribbons, all colors, 25c yd.
4-inch Fancy Ribbons, 25c yd.
4½-inch double face Satin Ribbons, 40c yd.

Elegant Novelties in Bayadere Stripe Ribbons for neck and belts, 65c to 85c.

Handsome Persian Ribbons, the chic novelty of the season, $1.00 a yd.

We call special attention to the lines of extremely handsome and low price novelties in

CHOICE QUEENSWARE,

now on display on second floor.

While in the store test the merits of

SHREDDED WHEAT BISCUITS,

which are being served up daily free of charge.

THE RURODE DRY GOODS CO.

The Evening Sentinel.

FRIDAY, MARCH 31, 1899.

OUR TELEPHONES.

Business Office	173
Editorial Rooms	630

The Weather.

CHICAGO, March 31.—For Indiana: Fair tonight and Saturday; slight changes in temperature; northwest winds.

LOCAL NEWS.

Miss Lydia Bayha is entertaining Miss Annie Tribolet, of Bluffton.

Postmaster Knight, of Montpelier, Ind., was a Fort Wayne visitor yesterday.

Miss Mattie Ripple, of Warsaw, is the guest of her cousin, Miss Jennie McClellan.

Mrs. Daisy Morgan, of Huntington, is in Fort Wayne to visit a few days with friends.

Mr. Dr. Mullen, of Lafayette, is in the city visiting Mrs. A. J. Rogers, of 60 Columbia avenue.

Mr. and Mrs. John Feighner, of Roanoke, were guests of Fort Wayne friends this week.

Miss Maud Jenness, assisted by Miss Florence Hill, entertained guests at dinner last evening.

Dr. E. J. McCosar is much improved in health and was last evening able to sit up for a short time.

Miss Nan Peterson, of Albion, and Miss Jessie Peterson, of Anderson, are visiting friends in the city.

Mrs. J. N. Study is this afternoon formally receiving the teachers of the Richmond and Anderson schools.

A. W. Longsdorf, of Roanoke, was in Fort Wayne this week, looking for a suitable location to go into business.

Miss Hattie Schloss, of Ligonier, will arrive in the city today to visit with the Misses Strauss, of West Jefferson street.

Charles Hunt and family, of 67 Brackenridge street, were yesterday called to Adrian, Mich., to attend the funeral of Mr. Hunt's mother.

Miss Mamie Casey, of Muncie, Ind., is the guest of Mr. and Mrs. P. G. Savage, of North street. Miss Casey is also attending the teachers' convention.

The last meeting of the week will be held in the lecture room of Plymouth church, this evening, at 7:15 sharp. A special program will be carried out, and a short address upon "The Culture of the Cross."

Mrs. T. R. Spalding delightfully entertained a few friends at a thimble party last Tuesday afternoon. A dainty three course luncheon was served. The table was tastefully decorated with red and white carnations.

Prof. J. Walser Johnson and wife and Mrs. Jasper N. Robertson, of Ashley, were visitors in the city yesterday. Professor Johnson is here for the purpose of attending the meetings of the Northern Indiana Teachers' association.

Easter Novelties.

Consisting of Rabbits, Ducks, Chickens, Dogs, Cats, and other China novelties, ranging in price from 5c up to 50c each.

China Easter Eggs, 4c, 6c and 10c.
Candy Easter Eggs, 10c dozen.
Candy Easter Rabbits, 6c dozen.

WHITE FRUIT HOUSE.

MONEY TO LOAN

On real estate or personal security. C F PFEIFFER, Rooms 6-7 Bass Blk. 317

Strawberries, Fresh Vegetables New Potatoes--Large Shipment for Saturday.

Fancy Florida Strawberries, 35c qut.
Cincinnati Spinach, 30c peck.
Home Grown Lettuce, 15c lb.
Radishes and Onions, 2 bunches for 5c.
Ripe Florida Tomatoes, 15c lb.
Fresh Rhubarb, 7c bunch.
New Potatoes, 50c peck.
Also Asparagus, Water Cress, Oyster Plants and Parsley.

WHITE FRUIT HOUSE.

Get a top overcoat for Easter at PIXLEY & CO.

Eggs, Butter Meats and Potatoes.

Strictly Fresh Eggs 12c doz.
Best Roll Butter, 18c lb.
Picnic Hams and Shoulders, 6c lb.
Best Sugar Cured Hams, 9c lb.
Best Sugar Cured Bacon, 9c lb.
Michigan White Burbank Potatoes, elegant stock, 65c bushel.
Jersey Sweet Potatoes, 35c peck.

WHITE FRUIT HOUSE.

Venerated the Wrong Document.

After long years of veneration Connecticut people are now forced to acknowledge that the English charter of the colony preserved in the state secretary's office in the capitol is not the original document, but a duplicate, the original charter, or a portion of it, being in the possession of the Connecticut Historical society. Until now the latter was supposed to be the duplicate. The facts came out through an investigation conducted by Rev. Dr. W. D. Love of Hartford.

Mr. and Mrs. Cran went to Detroit this morning.

Easter hats and gloves all the things in these goods, latest styles and colors. Prices the lowest.

SAM, PETE & MAX.

Our new neckwear, the most stylish ever shown for Easter.

PIXLEY & CO.

Bring $10 to Patterson's and change it for one of those nobby top coats.

There is no law against giving presents to your customers. If there was we'd save a pile of money, as the nicks we are giving away are expensive.

SAM, PETE & MAX.

Easter Eggs, Easter Beef Easter Poultry, Easter Strawberries and Easter Vegetables at The Greatest Grocery and Big Meat Market.

Easter Eggs—The Greatest is abundantly able to supply all comers with Strictly Fresh Eggs for Easter at 12c dozen.

Easter Beef—The Greatest Grocery and Big Meat Market will cut all of their Easter beef roasts and steaks from large corn-fed steers, rich and juicy. Also our veal and lamb for Easter will be exceptionally fine.

Easter Poultry—The Greatest will have an inexhaustible stock of fine fat young dressed and drawn chickens. Turkeys are scarce, but we will have some.

Easter Strawberries—Extra fine, large ripe Florida Strawberries, perfect gems, big measure, 35c qt.

Easter Vegetables — California Celery, Lettuce, Spinach, Pie Plant, Radishes, Onions, Holland Seed Cabbage for Easter. Yours truly,

THE GREATEST GROCERY.

TEACHERS!

Don't leave the city before seeing our display of elegant styles in Millinery.

MALLOY'S, 12 and 14 Arcade.

We have never before shown such a large assortment of children's suits nor have we ever before offered such values.

SAM, PETE & MAX.

G. Schmidt, merchant tailor, 57 E. Berry St., makes a specialty of ladies' tailoring. Call and examine work and goods. 276f

Easter Hats.

All the correct Shapes.

PIXLEY & CO.

We want you to see the swell sailor suits we have for children. Popular prices and most beautiful styles.

SAM, PETE & MAX.

The Boston Store.

KID GLOVES FOR EASTER.

We show a complete line of all the new shades in Kid Gloves for Easter at special low prices. . . . . .

New Ribbons for Easter.
New Laces for Easter.
New Hosiery for Easter.

We continue our Curtain sale for another week; don't fail to look at our stock and prices before you buy, as we can save you money.

We have placed on sale a new line of Black Crepons at special low prices.

A new line at 75c, worth $1.00.
A new line at 85c, worth $1.25.
A new line at $1.00, worth $1.35.
A new line at $1.25, worth $1.75.
A new line at $1.50, worth $2.00.

We have placed on sale many new styles in Piques, Ginghams, Zephyrs Cloth and Percales at special low prices.

Do your trading at the Boston Store, as we have many great bargains to offer this week.

WM. HAHN & CO.,

THE BOSTON STORE.

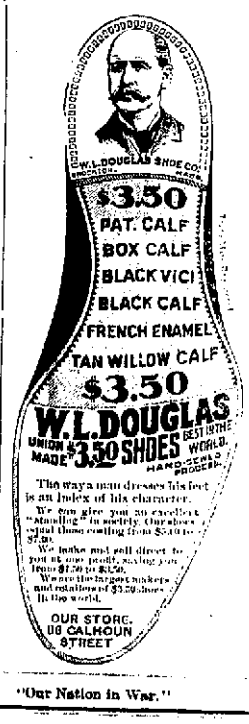

"Our Nation in War."

REMOVAL! We are now located at Our New Quarters,

135 Calhoun Street,

Between Washington and Jefferson streets. Greatly increased stock of Furniture, Carpets, etc.

J. Y SHOAFF & CO.,
People's Outfitters.

TEETH Extracted Without Pain . . . .

By our late scientific method Vitalized Air or Gas given if desired. No charge for extracting when teeth are ordered.

We make prices to equal, if not lower than any advertised in Fort Wayne. Burkett's Arcade Dental Parlors, room 7, Arcade, ground floor.

We have lately secured the service of Dr. Prickett who is an expert Plate worker. Dr. Prickett has had charge of some of the largest Dental Laboratories in New York, Chicago, St. Louis and Cincinnati. If you have unused plates, broken plates or plates that don't fit, bring them to us, we will repair them or make them fit; there is no case too hard for us and we GUARANTEE all our work great or small. We have been here for years enough and have done work on the terms to make it easy to find out about us. We can furnish reference from some of the most prominent citizens of Fort Wayne.

GOLD CROWNS AND BRIDGE WORK A SPECIALTY . . . . . .

Come and see samples of all kinds of work.

DR. BURKETTS' Arcade Dental Parlors,
Room 7, Arcade, Ground Floor.
Open Evenings and Sundays.

LOANS TO Salaried People.

(Ladies or Gentlemen) on their own names.

ROOM 3, Arcade, Upstairs.

Sam, Pete & Max CLOTHERS 38 CALHOUN ST.

THE LARGEST —and— BEST CLOTHING HOUSE In Northern Indiana.

Sam, Pete & Max CLOTHERS 38 CALHOUN ST.

Sam, Pete & Max's Easter Offering

In the feminine mind Easter is largely associated with bonnets, and our "male men" are not above thinking considerably about "Hats." Any of them who are in or near Sam, Pete & Max's could not help doing some thinking along this line. Such shapes, such styles, such prices for men's head gear. Oh, where can such be found, save at Sam, Pete and Max's. Easter is time for change of raiment. Time to put off the old and don the new. At Sam, Pete & Max's can be found every handsome and desirable thing known to the masculine clothing kingdom. Every department is now complete and replete with all that is newest and best for men's wear, and at prices which, as usual, are lower than those obtainable anywhere in this section.

The week before Easter will be a busy one in our Men's Suits and Top Coats because we show the largest assortment, the best styles, and prices compared with quality are way below what others ask.

Fine Suits and Top Coats . . . . $7.50 to $20.00

It will be busy in our Furnishing Department, too. All the new things in haberdashery are shown here—bright, sparkling, fresh and priced so low. You'll need new cravats, gloves, shirts, etc., for the "bonnet show."

Boys have a holiday this week and will throng our beautiful department for little fellows. They'll be delighted with the pretty things they see. Their mothers, too, will enjoy them, especially the extra values we give. **FINE LEAGUE BALLS FREE WITH BOYS' SUITS.**

Everybody wants a new hat for Easter. Looks like they might have it from our stock—so many here—styles right—prices right.

Do your Easter shopping for men and boys at Sam, Pete & Max's

Elegant Swiss Clocks, with purchase of $12.00 or over. Ask for coupons.

Sam, Pete & Max CLOTHERS. 38 CALHOUN ST.